NEW BEDFORD HIGH SCHOOL
3 9066 00057 0537

NEW BEDFORD HIGH SCHOOL

JUNE 1940

THE CRIMSON LOG

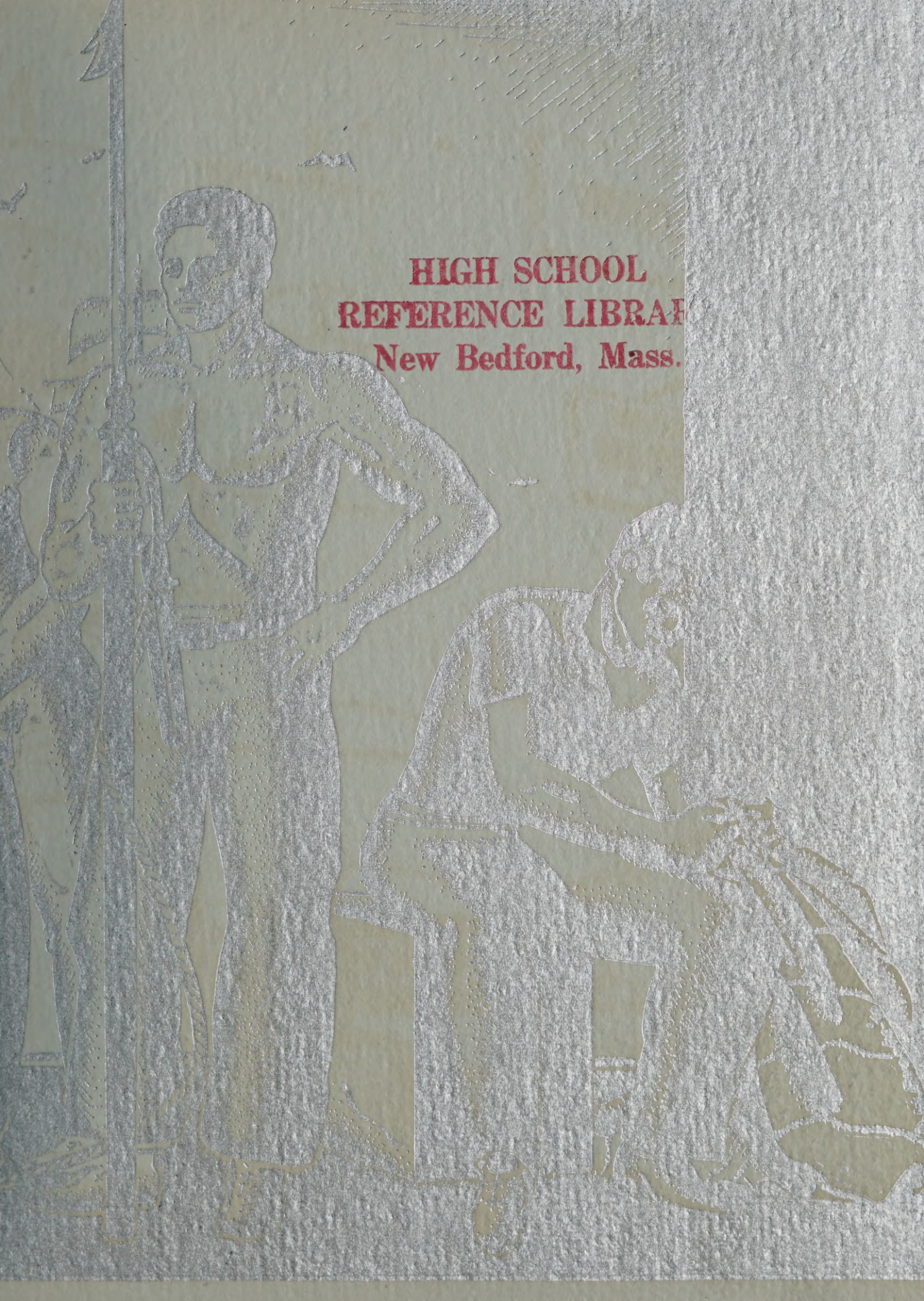

HIGH SCHOOL
REFERENCE LIBRAR
New Bedford, Mass.

Ex Libris

HIGH SCHOOL
REFERENCE LIBRARY
New Bedford, Mass.

FOREWORD

In collecting the material for this book, we have thought only of preserving the bright colors of the picture of our high school days. Knowing that all pictures, no matter how vivid, fade with the years, we have included every photograph and every printed word that may arrest this process. If, several decades from now, when you leaf through the pages of this book you find that the brilliance of the dimming picture has been restored, only then shall we know our efforts have been crowned with success.

The Classbook Committee

THE CRIMSON LOG

SENIOR BOOK OF

NEW BEDFORD HIGH SCHOOL

NEW BEDFORD, MASS.

JUNE 1940

MOTTO:

Be sure you're right,
then go ahead.

THE LAST WORD

by Norman LaRochelle

Farewells have always been "the same old thing"
A final clasp of hands . . . the moistened eye . . .
The touching of those soulful, inner strings . . .
The hollow emptiness that is goodbye.

But we who've had our fun and played the game
Can find no room for sorrow or regret,
For there will be the ashes of our fame
To smoulder in our minds . . . we won't forget!

So everything that comes must one day pass—
And let us leave with gratitude and grace,
Rememb'ring there will be another class
To be what we have been — to take our place.

To

NORMAN H. TRIPP

We, the Class of June, 1940,
gratefully dedicate this book,
in sincere appreciation of his
kind help and friendship.

D E D I C A T I O N

Norman H. Tripp

CLASS BOOK
COMMITTEE

Editor-in-Chief
Philip L. Lazowski

Associate Editor
Mario Moutinho

Business Manager
Edward J. Tomkowicz

Photography Managers
Caroline Kirby
Helen Hargraves

Athletics Manager
Lucien Pichette

Activities Manager
Mildred Frechette

Editorial Manager
Sylvia Cohen

Typists
Phyllis Grime
Mary Valladoa
Pasqualina Morra
Mary Sylvia
Dorothy Vasconcelles

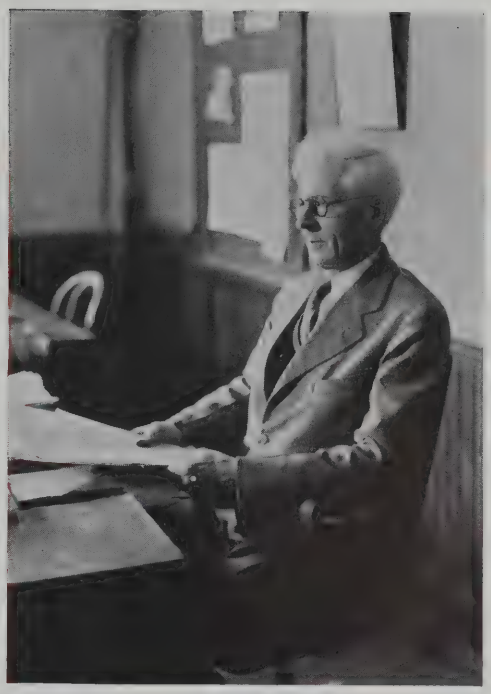

FACULTY

P R I N C I P A L

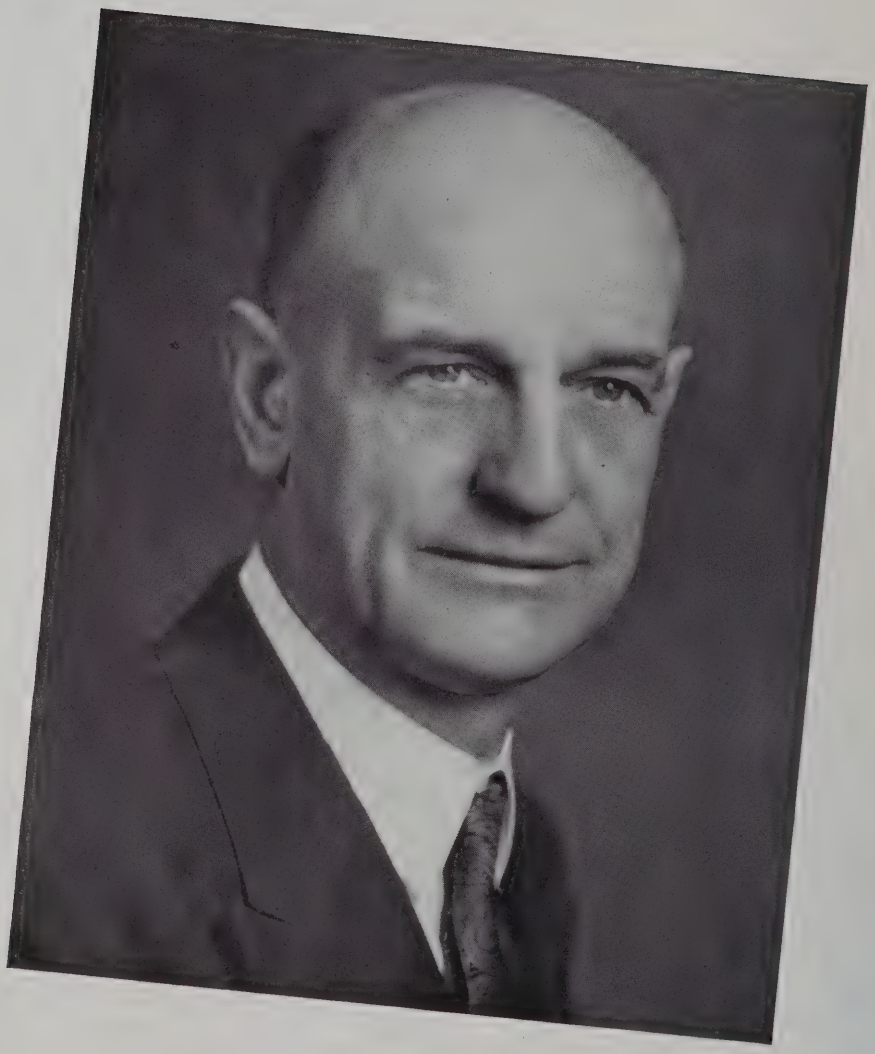

Allison R. Dorman

ADMINISTRATION AND FACULTY OF NEW BEDFORD HIGH SCHOOL

ENGLISH DEPARTMENT

Ralph H. Tukey, Head of Department

Gladys Blackmer
Anna M. Brady
Marion I. Colby
Louise B. Finnell
Mildred E. Gray
Helen E. Morrison
Fay H. Newland
M. Evelyn Rutter
Edna T. Wilson

HISTORY DEPARTMENT

Edwin W. Whitmarsh, Head of Department

Marian F. Lane
Ruth B. McFadden
Frederick W. Ringdahl

LATIN DEPARTMENT

Ralph H. Tukey, Head of Department

*Susan E. Shennan
Constance M. Loftus

Sumner E. Marvell,

Assistant Principal and Head of Science Dept.

FRENCH DEPARTMENT

Cora C. Robert, Head of Department

Dolor J. Bourret
Lillian B. Ross
M. Blanche Fregeau
Mary E. Ryan

MATHEMATICS DEPARTMENT

George H. Gardner, Head of Department

Mary E. Carroll
James R. Hayden
Lillian J. Hopkins
Alice M. Richardson
Gladys M. Wilbur

SCIENCE DEPARTMENT

Milfred I. Buker
Eddy P. Howard
*Marion E. Lord
Bertha E. Piggott
Frank F. Hutchings
Dana C. Sanborn
Harold E. Willey

*Counselor

COMMERCIAL DEPARTMENT

Robert H. Murdy,

Assistant Principal and Head of Commercial Dept.

TEACHERS OF ENGLISH

Esther Blaisdell
Katherine E. Burke
Olive P. Chase
Harry S. Goodwin
John F. Gracia
T. Everett McPeake
Helen L. O'Brien
Ethel M. Perry
Ethel P. Rothwell

TEACHER OF FRENCH

Guy A. Senesac

TEACHERS OF SCIENCE

George F. Cronin
Arthur W. Wathen

TEACHERS OF HISTORY

W. Kenneth Burke
Carl F. W. Bergstrom

TEACHERS OF COMMERCIAL SUBJECTS

George L. Beach
Milton S. Briggs
Ida F. Cohen
James C. Comiskey
John D. Connors
Anna L. Dorgan
Doris I. Eccleston
Ruth B. Elliott
Melver C. Felton (Sub)
Helen G. Fisher
Dorothy A. Hewins
William E. King
Alfred L. Lawrence
Mary M. Leonard
William L. Lillie
Mary C. Lonicki
Lawrence B. Markey
Kathryn T. McCarthy
Joseph A. McDonnell
Margaret T. C. Murphy
Marion E. Peterson
Helen A. Stedman
Mary V. Sullivan
Helena C. Szydlowski
Norman H. Tripp
Mildred L. Waters (Mrs.)
James A. Worden

DEPARTMENT OF PHYSICAL EDUCATION

James K. Donaghy
Ruth H. Smith
Robert M. Whiting
Frances M. Cosgrove, Art
Jane E. Thuman, Librarian
Julia M. Gay, R. N., Nurse
Major G. Ross Rede, Military Instr.
Serg. Joseph Osman, Asst. to Mil. Instr.
Winston S. Dodge, Coach
Esther H. Luce, Secretary
Ray O'Leary, Asst. Coach of Football
Lydia Fragosa, Clerk
Helen E. England (Mrs.), Clerk
Daniel Gray, Custodian
Matthew Donovan, Outside Man
Anthony S. Zielinski, Chief Eng.
James J. Cummings, Asst. Eng.
Charles Bradley, Fireman
Rocco A. Morra, Fireman
Joseph L. Cote, Fireman

First row, left to right — Mary C. Lonicki, Ralph H. Tukey, Edwin W. Whitmarsh, Susan E. Shennan, Allison R. Dorman, Marion E. Lord, Robert H. Murdy, Cora C. Robert, George H. Gardner, Ruth B. Elliot.

Second row — Helen A. Stedman, Fay H. Newland, M. Evelyn Rutter, Mildred E. Gray, Dorothy A. Hewins, Ruth H. Smith, Louise B. Finnell, Frances M. Cosgrove, Margaret T. C. Murphy, Ruth B. McFadden, Ida F. Cohen, Helena C. Szydlowski.

Third row — Dolor J. Bourret, Mary M. Leonard, Helen E. Morrison, Alice M. Richardson, Mary E. Ryan, Helen G. Fisher, Mary E. Carroll, Olive P. Chase, Ethel P. Rothwell, Helen L. O'Brien, Katherine E. Burke.

Fourth row — Milton S. Briggs, Guy A. Senesac, Eddy P. Howard, Carl F. W. Bergstrom, Gladys M. Wilbur, Lillian B. Ross, Gladys Blackmer, Anna L. Dorgan, Doris I. Eccleston, Mary V. Sullivan, Ethel M. Perry.

Fifth row — George F. Cronin, Frank F. Hutchings, Melver C. Felton, John F. Gracia, W. Kenneth Burke, George L. Beach, William L. Lillie, M. Blanche Fregeau, Esther Blaisdell, Jane E. Thuman.

Sixth row — William E. King, T. Everett McPeake, Arthur W. Wathen, James C. Comiskey, Lawrence B. Markey, John D. Connors, Joseph A. McDonnell, James R. Hayden, Milford I. Buker, Edna T. Wilson, Dana C. Sanborn, Kathryn T. McCarthy, Norman H. Tripp.

SENIORS

NB
N.B

OFFICERS AND HONOR STUDENTS

PAUL V. HARWOOD
From: Roosevelt Junior High
To: John Carroll University
Hobby: Music
Activities: Debating Society, Debating Team, Dramatic Club, Athletic Council, Student Council, Writer's Club, News Editor of Scarlet Quill, Vice-President of 5's, President of 6's, 7's, 8's.

ANNA COHEN
Nickname: "Shrimp"
From: Roosevelt Junior High
To: Bryant College
Ambition: Secretary
Hobby: Jitterbugging
Activities: Aviation Club, Secretary of Senior Class, Red Cross, Debating

PEARL S. RUBIN
From: Betsey B. Winslow
To: Radcliffe College
Ambition: Social Service Worker
Hobby: Reading, Group work
Activities: Choral Speaking Group, Philomatheon Club, Alpha Debating Society, Varsity Debating Team, Girls' League, Honor Society, Defense Attorney in Student Court, Prosecuting Attorney, Student Court

PASQUALINA MORRA
Nickname: "Pat"
From: Holy Name School
To: Undecided
Ambition: Stenographer
Hobby: Photography
Activities: Mimeograph Club, Photography Club, Honor Society, Class Book Committee

STEVENS P. KOSTAS
Nickname: "Steve"
From: Mt. Pleasant School
To: Brown University
Ambition: Medical Career
Hobby: Stamps and archeology
Activities: Pres. of Honor Society, Vice Pres. of Junior and Senior Class, Dramatic Club, Student Court

MARGRET RAMSBOTHAM
Nickname: "Peg"
From: Mt. Pleasant School
To: Boston University of Journalism
Ambition: Reporting
Hobby: Drawing, Dress Designing
Activities: Treasurer of Senior Class, Cheerleader

SYLVIA COHEN
Nickname: "Syl"
From: Thomas R. Rodman
To: College
Hobby: Reading, Piano
Activities: Choral Group, Debating Team, Girls' League, Writer's Club, Staff of Scarlet Quill, Philomatheon Club, Editorial Manager of Class Book

ESTELLE R. SHAPIRO
From: Clarence A. Cook
To: Boston University
Ambition: Private Secretary
Hobby: Music
Activities: Honor Society, Alpha Debating Society, Secretary of Chess Club, Secretary of Philomatheon Club, 7's Dance Committee, Choral Group, Personals Committee, Assistant Manager of 7's Football Dance

JOHN H. ABRAMS

From: Roosevelt Junior High

To: American Airlines

Ambition: Master Mechanic

Hobby: Chess and aviation

GORDON ADAMS

Nickname: "Flash"

From: Roosevelt Junior High

To: Business World

Ambition: Certified Public Accountant

Hobby: Reading

EDWARD MICHAEL ALLEN

Nickname: "Eddie"

From: Holy Name School

To: Undecided

Ambition: Radio Operator

Hobby: "Ham" Operator, Photography

Activities: Marshall, Photography Club

ALICE ALPERT

Nickname: "Alicia"

From: Collegio Bennett

To: Textile

Ambition: Buyer and stylist

Hobby: Dancing, swimming

DOROTHY M. ALTY

Nickname: "Dot"

From: Parker Street School

To: Business School

Ambition: Stenographer

Hobby: Reading

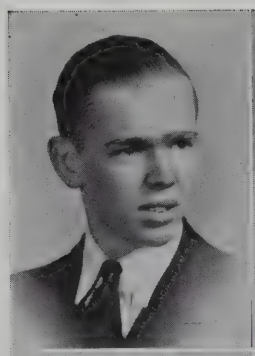

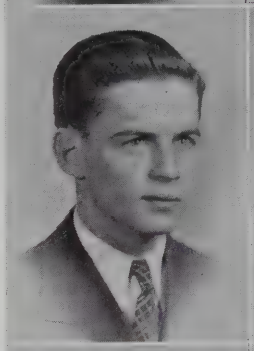

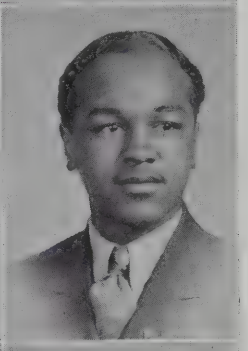

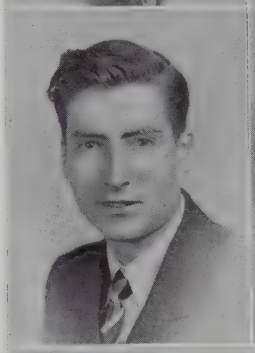

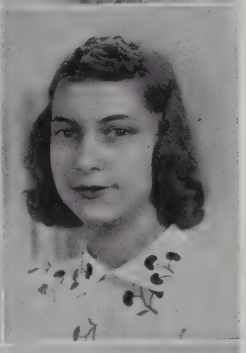

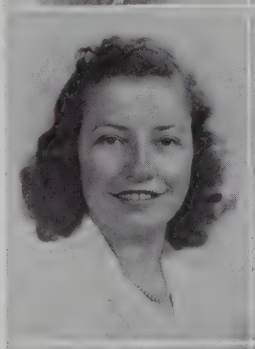

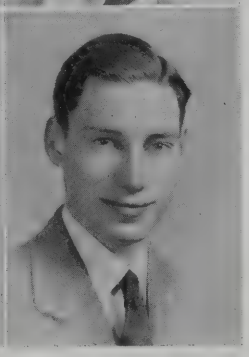

DOROTHY ENGLAND ALVES

Nickname: "Dottie"

From: Roosevelt Junior High

To: Undecided

Ambition: Secretarial work

Hobby: Photography

Activities: Photography, Mimeograph Club, Honor Society

JOHN ARNOLD ALVES

From: Roosevelt Junior High

To: Undecided

Ambition: United States Navy

Hobby: Reading

Activities: Varsity Basketball

HILDA AMARAL

From: Roosevelt Junior High

To: Undecided

Hobby: Reading

Activities: Mimeograph Club, Honor Society

STELLA AMORIN

From: Roosevelt Junior High

To: Undecided

Ambition: Typist

Hobby: Microscopy

Activities: Cap and Gown Committee

RAYMOND JOHN ANDREWS

Nickname: "Ray"

From: Betsey B. Winslow

To: Textile School

Ambition: Toolmaker

Hobby: Dancing and hunting

Activities: Art, R. O. T. C.

MICHEL T. ANTONE
Nickname: "Mike"
From: Normandin Junior High
To: Boston University
Ambition: Mathematician
Hobby: Sports, writing
Activities: President and Vice President of the Writers' Club, Captain of Tennis Squad, Chess Club, Sports Editor of Scarlet Quill

MILDRED IRENE ARDIS
Nickname: "Milly"
From: Mt. Pleasant School
To: Business School
Ambition: Business Secretary
Hobby: Dancing
Activities: Member of traffic squad, Member of executive committee

ANNE ATCHISON
Nickname: "Atchie"
From: Holy Name School
To: College
Ambition: Laboratory Technician
Hobby: Tennis
Activities: Student Council, Girls' League, Debating Society, Photography Club, Chess Club, Athletic Council

PEARL AZEVEDO
From: Normandin Junior High
To: Undecided
Ambition: Nurse
Hobby: Dogs, photography
Activities: Traffic

ALFRED BALDYGA
Nickname: "Baldy"
From: Normandin Junior High
To: Undecided
Ambition: State Police
Hobby: Reading
Activities: R. O. T. C.

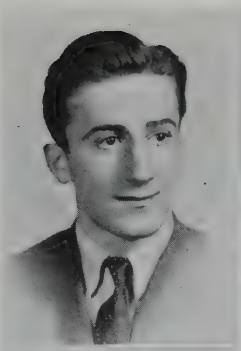
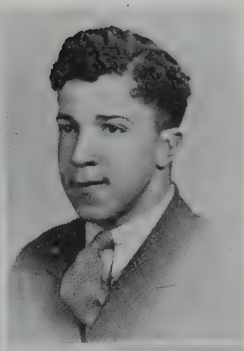
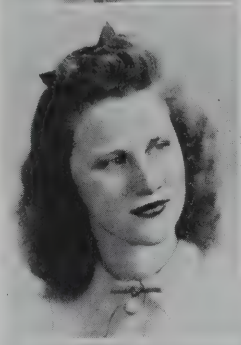
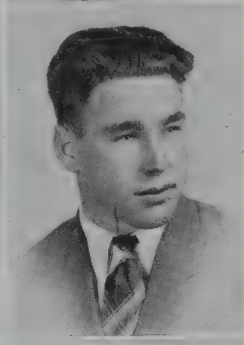
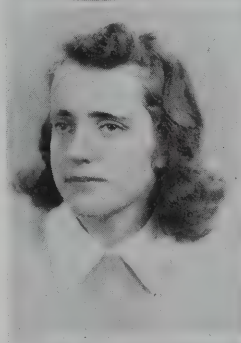
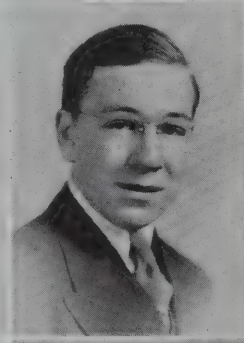
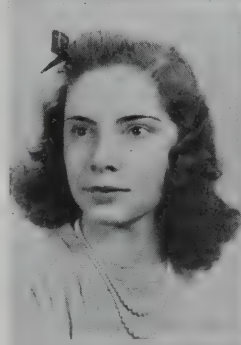

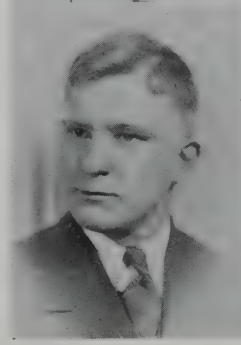

JOHN BAPTISTE
Nickname: "Curly"
From: Roosevelt Junior High
To: Undecided
Ambition: Merchant Marine
Hobby: Guitar playing
Activities: Color League Basketball

ARTHUR BARAO
Nickname: "Art"
From: Roosevelt Junior High
To: Undecided
Ambition: Salesman
Hobby: Scrap Book

EDWIN ANDREW BARGIEL
Nickname: "Emperor of Mingo"
From: Normandin Junior High
To: Undecided
Hobby: Chess, scrap book, violin
Activities: Chess Club, Art

MARY ALICE BARREAU
Nickname: "Mickey"
From: Clarence A. Cook
To: Harlem Hospital
Ambition: Nurse
Hobby: Reading, Bicycle riding, Scrap book
Activities: Dramatics, Music

YVONNE BEAULIEU
Nickname: "Bolo"
From: Normandin Junior High
To: Kinyon's
Ambition: Office work
Hobby: Reading
Activities: Traffic Squad

JEANNETTE R. BELANGER

Nickname: "Jee"

From: Normandin Junior High

To: Undecided

Ambition: Air Hostess

Hobby: Tennis, drawing

Activities: Mimeograph Club

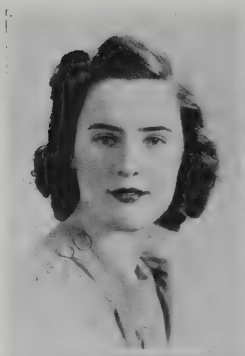

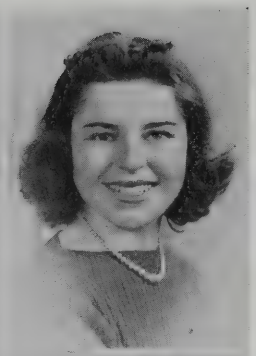

EVELYN BOGORAD

Nickname: "Evie"

From: Betsey B. Winslow

To: Undecided

Ambition: Secretary

Hobby: Collecting bracelets

Activities: Traffic, Chess Club, Checker Club, Debating

MIGNONNE BELLAVANCE

From: Mason's Corner School

To: Undecided

Ambition: Secretary

Hobby: Collecting photographs and snapshots

CLAIRE ESTELLE BOUCHER

From: Normandin Junior High

To: Business School

Ambition: Private Secretary

Hobby: Horseback riding

Activities: Mimeograph Club, Photography Club, Marshall, Superlative Committee

JEANNE MARIE BESSETTE

Nickname: "Bessette"

From: Normandin Junior High

To: Undecided

Ambition: Bookkeeper

Hobby: Reading and dancing

Activities: French Club, Traffic Squad

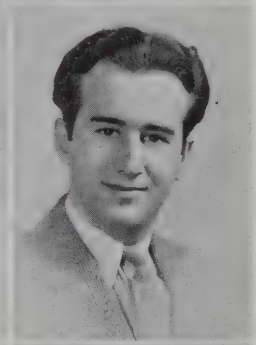

VICTOR BONITO

Nickname: "Bon Bon"

From: Normandin Junior High

To: South America

Activities: Dramatic Club

ROBERT BEST

Nickname: "Bob"

From: Parker Street School

To: Undecided

Ambition: Business Administrator

Hobby: Sports

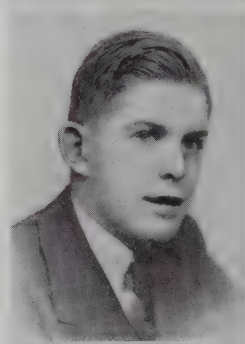

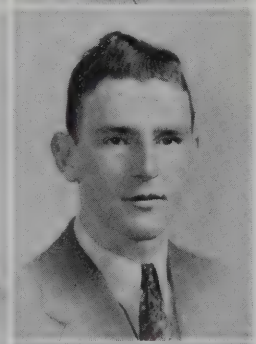

ARMAND C. J. BONNEAU

Nickname: "Camy"

From: Roosevelt Junior High

To: Undecided

Hobby: Reading

FRANK BIRTWISTLE

Nickname: "Birtwistle"

From: Normandin Junior High

To: Aero Industries Technical Institute

Ambition: Aeronautical Engineer

Hobby: Model building

Activities: Science Club, Aviation Club

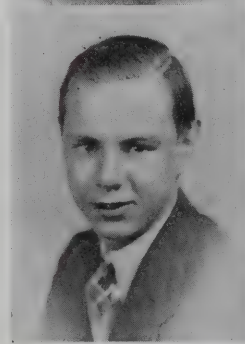

GILDA BORGES

Nickname: "Jill"

From: Normandin Junior High

To: Undecided

Ambition: Secretary

Hobby: Collecting Pictures of Movie Stars, Collecting Souvenirs

Activities: Mimeograph Club, Traffic Squad

RAYMOND BORGES
Nickname: "Ray"
From: Roosevelt Junior High
To: Textile
Ambition: Tumbler and Hand Balancer
Hobby: Tumbling, Photograph, Post Mark Collecting
Activities: Cheer Leading, Hi-Y Club, Photography Club, Class Book Committee, Gym Team '38-'39

GLADYS BOTTOMLEY
Nickname: "Glad"
From: Normandin Junior High
To: St. Luke's Hospital
Ambition: Nurse
Hobby: Dancing
Activities: Prom Committee

ALICA BRANCO
Nickname: "Al"
From: Normandin Junior High
To: Undecided
Ambition: Newspaper Reporter
Hobby: Collecting photographs

RALPH SIDNEY BRAUDY
Nickname: "Roister Doister"
From: Parker Street School
To: Colby College
Ambition: Advertising Agent
Activities: Student Council, Photography Club, Debating Team, President of Debating Society, News Editor of Scarlet Quill, Writers' Club, Montgomery Declamation Contest Winner '39 and '40.

BARBARA MAE BRIGGS
Nickname: "Barbie"
From: Roosevelt Junior High
To: Kinyon's
Ambition: Journalist
Hobby: Writing

LAURETTE F. BROUSSEAU
Nickname: "Peanuts"
From: Normandin Junior High
To: Undecided
Ambition: Secretary
Hobby: Skating and reading
Activities: Mimeograph Club, Traffic Squad, Honor Society.

EUNICE BROWN
Nickname: "Brownie"
From: Clarence A. Cook
To: New York Business School
Ambition: Stenographer
Hobby: Dancing
Activities: Orchestra, Art

NATALIE BROWN
Nickname: "Nat"
From: Thomas R. Rodman
To: Dunn and Bradstreet
Ambition: Writer
Hobby: Tennis
Activities: Art, Tennis Team, Checker Club, Science Club, Traffic Squad, Writers' Club, Fashion Editor and Alumni, Editor of Scarlet Quill

GLADYS CABRAL
Nickname: "Giggles"
From: Roosevelt Junior High
To: Kinyon's
Ambition: Stenographer
Hobby: Scrap book, Collecting photographs, Playing piano.
Activities: Basketball

MARGUERITE E. CABRAL
Nickname: "Margie"
From: Fairhaven High
To: McClean's Hospital
Ambition: Psychiatric Nursing
Hobby: Sailing
Activities: Student Council, Superlative Committee

ELAINE CALLAHAN

From: Roosevelt Junior High

To: Business School

Ambition: Private Secretary

Hobby: Swimming and sewing

Activities: Mimeograph Club, Class Motto Committee

GERTRUDE CARDIN

Nickname: "Gert"

From: Roosevelt Junior High

To: Undecided

Ambition: Filing Clerk

Hobby: Collecting Pictures of Movie Stars

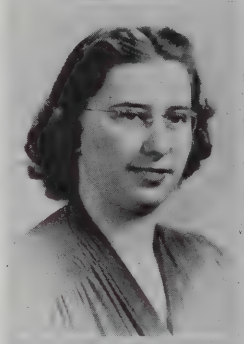

DOROTHY W. CARDINAL

Nickname: "Dot"

From: Mt. Pleasant School

To: Business School

Ambition: Secretary

Hobby: Poetry

Activities: Girls' League, Honor Society, 7's Dance Committee

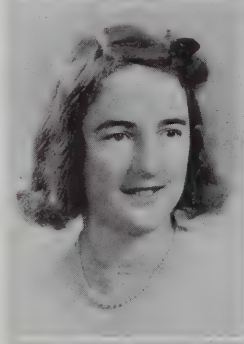

EVELYN CARDOZA

Nickname: "Evey"

From: Holy Family High

To: Business School

Ambition: Private Secretary

Hobby: Scrap Book

Activities: Traffic Squad

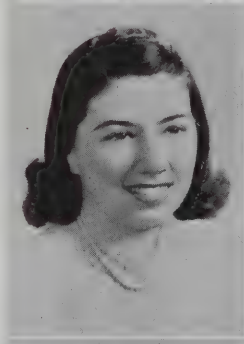

NATALIE CARDOZA

Nickname: "Nat"

From: Roosevelt Junior High

To: Undecided

Ambition: Travel

Hobby: Tennis, Golf, Horseback riding

Activities: Aviation Club, Red Cross Club

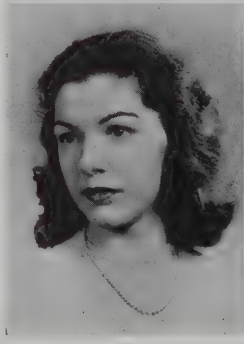

LLOYD CARLISLE

Nickname: "Clipper"

From: Parker Street School

To: Textile School

Ambition: Chemist

Hobby: Sketching

Activities: Football, Traffic Squad

ELEANOR MARIA CARLSON

From: Clarence A. Cook

To: N. E. Peabody Home for Crippled Children

Ambition: Nurse

Hobby: Music

Activities: Science Club

EMERSON B. CASTINO JR.

Nickname: "Emey"

From: Thomas R. Rodman

To: Undecided

Ambition: Engineering

Hobby: Sports, Art

FRANK CATAEN

Nickname: "Frankie"

From: Roosevelt Junior High

To: Textile School

Ambition: Machinist

Hobby: Photography

Activities: R. O. T. C., Traffic Squad

STANLEY CHABEREK

Nickname: "Stan"

From: Normandin Junior High

To: Undecided

Ambition: Chemist

Hobby: Chemical laboratory work, Architectural drawing

Activities: Honor Society

RENA CHAREST

From: Normandin Junior High

To: Undecided

Ambition: Secretary

Hobby: Music

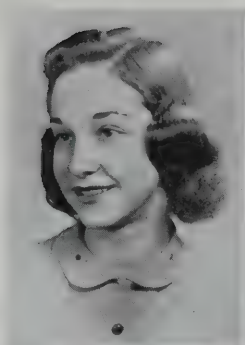

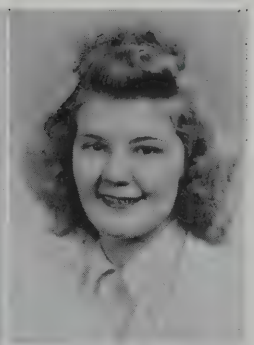

ANITA CHARPENTIER

Nickname: "Red"

From: Normandin Junior High

To: Training School of Nursing

Ambition: Nurse

Hobby: Singing, Dancing, Ice Skating, Swimming

Activities: Traffic, French Club Secretary of French Club

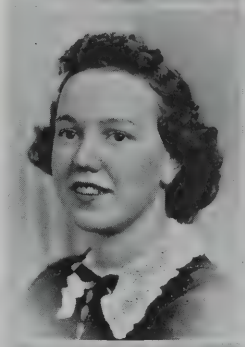

FRANK CHASE JR.

Nickname: "Babe"

From: Betsey B. Winslow

To: Textile

Ambition: Chemist

Hobby: Swimming, Sailing, Shooting

Activities: Hi-Y, R. O. T. C., Debating Club, Dramatic Club, Traffic Squad

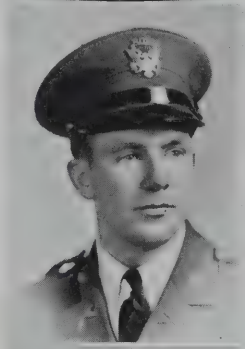

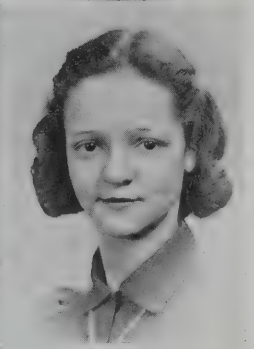

CONSTANCE CLARK

Nickname: "Connie"

From: Roosevelt Junior High

To: Art School

Ambition: Art Editor of a Fashion Magazine

Hobby: Golf

Activities: Debating Club, Personals Committee

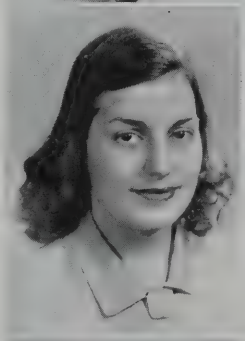

GEORGE COBB

Nickname: "Cobby"

From: Normandin Junior High

To: Massachusetts State Police

Ambition: Pilot

Hobby: Aviation

Activities: R. O. T. C., Rifle Team

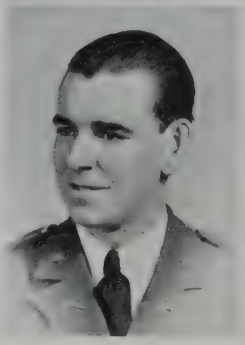

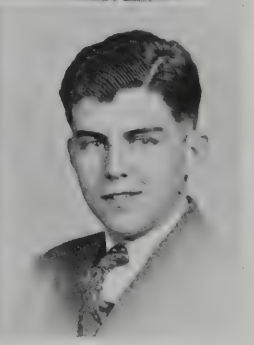

VIOLA MAY COBB

Nickname: "Vi"

From: Clarence A. Cook

To: Undecided

Ambition: Private Secretary

Hobby: Swimming, Skating

LOTTEY COHEN

Nickname: "Lot"

From: Mt. Pleasant School

To: Undecided

Ambition: Private Secretary

Hobby: Collecting picture post cards, Collecting clothes patterns

Activities: Chess Club, Checker Club, Personals Committee

SUSAN COLLINS

Nickname: "Sue"

From: Normandin Junior High

To: Undecided

Ambition: Stenographer

Hobby: Collecting Snapshots

Activities: Honor Society, Mimeograph Club, Cap and Gown Committee

LAURETTE COMEAU

Nickname: "Lou"

From: Normandin Junior High

To: Undecided

Ambition: Stenographer

Hobby: Dancing

JOSEPH CONNOLLY

Nickname: "Joe"

From: Thomas R. Rodman

To: Bentley Accounting

Ambition: Certified Public Accountant

Hobby: Sports

Activities: Hi-Y, Golf, Color League Basketball, Senior Executive Committee

SANTINA L. COPPA

Nickname: "Sandy Lu"

From: Normandin Junior High

To: Rhode Island School of Nursing

Ambition: Nursing

Hobby: Reading

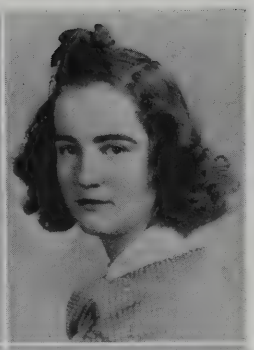

RAYMOND LEO CORMIER

Nickname: "Ray"

From: Normandin Junior High

To: Undecided

Ambition: Telephone Linesman

Hobby: Hunting

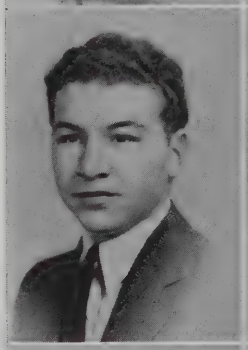

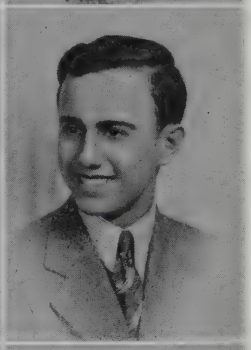

RITA COTE

From: Sacred Hearts' Academy

To: Undecided

Ambition: Secretary

Hobby: Music, Dancing

Activities: Mimeograph Club, Traffic Squad, Treasurer of the French Club-Reunion Committee

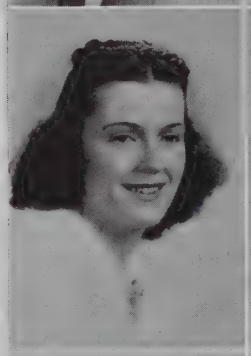

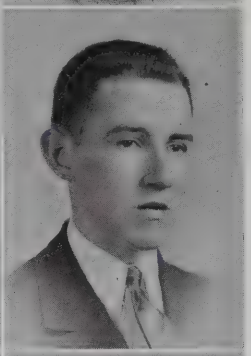

ROLAND LOUIS COTE

From: Normandin Junior High

To: New Bedford Textile

Ambition: Machinist

Hobby: Stamp Collecting

Activities: Football, Baseball

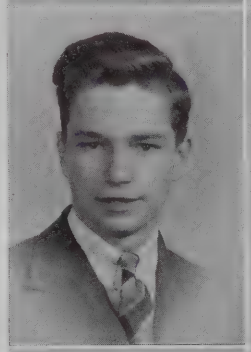

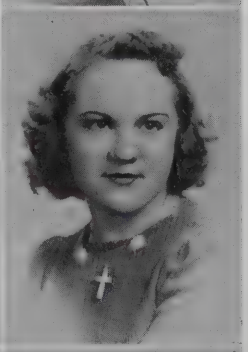

ALDEN WILLIAM COUNSELL

Nickname: "Dinny"

From: Normandin Junior High

To: Textile

Ambition: Draftsman

Hobby: Fishing

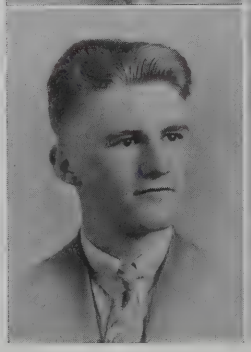

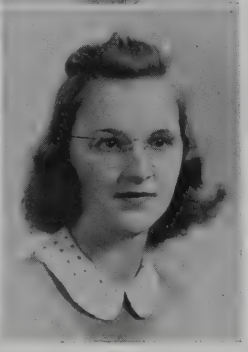

NANCY CUNHA

Nickname: "Nan"

From: Roosevelt Junior High

To: College

Ambition: Statistician

Hobby: Music

Activities: French Club, Honor Society, Student Council, Girls' Chorus, Slide Rule

RAYMOND CUNHA

Nickname: "Ray"

From: Roosevelt Junior High

To: Undecided

Ambition: Business Man

Hobby: Radio

Activities: Mimeograph Club

JOSEPH T. CURRY

Nickname: "Jughead"

From: Roosevelt Junior High

To: New Bedford Textile School

Ambition: Machinist

Hobby: Roller skating, ice skating, bicycle riding

Activities: District Chief on the Traffic Squad, Traffic Squad

MARY CYBULSKI

Nickname: "Giggles"

From: Normandin Junior High

To: Undecided

Ambition: Secretary

Hobby: Collecting Charms

FRANCES H. DABROWSKI

Nickname: "Frannie"

From: Normandin Junior High

To: Undecided

Ambition: Stenographer

Hobby: Reading

Activities: French Club, Mimeograph Club, Orchestra, Cap and Gown Committee

DULCE DANTAS

From: Roosevelt Junior High

To: Undecided

Ambition: Nursing

Hobby: Reading

PETER DARWIN

Nickname: "Pete"

From: Normandin Junior High

To: Mass. Nautical Training School

Ambition: Sea Captain

Hobby: Reading

Activities: Reading

PAUL MARCEL DUBUC

From: Holy Family High

To: Amherst College

Ambition: Laboratory Technician for Dairy

Hobby: Chemistry

Activities: D. C. Traffic Squad

HELEN BRIGHTMAN

Nickname: "Brighty"

From: Clarence A. Cook

To: Undecided

Ambition: Model

Activities: Traffic

EDMUND DEMERS

Nickname: "Eddie"

From: Normandin Junior High

To: Undecided

Ambition: Rural Mail Clerk

Hobby: Playing musical instruments

RACHEL HELENA DEMERS

Nickname: "Rae"

From: Normandin Junior High

To: Undecided

Ambition: Secretary

Hobby: Music, reading

Activities: Traffic Squad, French Club, Mimeograph Club

JOSEPH De ROCCO

Nickname: "Joe"

From: Normandin Junior High

To: Columbia University

Ambition: Physicist, Excellent Writer

Hobby: Writing, Reading

Activities: Magazine and Writers' Club

WILFRED DESMARAIS

Nickname: "Dinny"

From: Roosevelt Junior High

To: Undecided

Ambition: Navy

Hobby: Reading

PAUL A. DION

Nickname: "Doc"

From: Normandin Junior High

To: University of Pennsylvania

Ambition: Veterinerian

Hobby: Horses, Bowling

Activities: R. O. T. C.

LUCY DONOVAN

Nickname: "Dizzy"

From: Betsey B. Winslow

To: New England Peabody Home

Ambition: Children's Nurse

Hobby: Sports

Activities: 7's Football Dance, 8's Executive Committee, Cap and Gown Committee

ANDREW H. DOYLE
Nickname: "Andy"
From: Mt. St. Charles
To: University of Missouri
Ambition: Journalist
Hobby: Tennis
Activities: President of Sophomores, Track, R. O. T. C., Football, Aviation Club, Student Council

ALBERT BAILEY DRAKE
From: Clarence A. Cook School
To: Undecided
Ambition: To be a Photographer
Hobby: Photography
Activities: Photography Club

CLAIRE C. DUBOIS
Nickname: "Frenchy"
From: Roosevelt Junior High
To: Kinyon
Ambition: Office Work
Hobby: Singing, Dancing, Collecting Greeting Cards
Activities: French Club, Girls' Chorus

GERTRUDE DUBOIS
Nickname: "Gert"
From: Normandin Junior High
To: Undecided
Ambition: Dancing Teacher
Hobby: Handcraft
Activities: Acrobatic Cheerleader

PHYLLIS M. DUNN
Nickname: "Phyl"
From: Betsey B. Winslow
To: Radcliffe College
Ambition: To attend Radcliffe
Hobby: Music
Activities: Orchestra, Band, Dramatic Club, Representative to D. A. R. Convention, Pres. Student Council, Vice Pres. Honor Society, Vice Pres. Girl's League, Cast of "Stage Door" and "June Mad", Chairman of Advertising Committee for 7's Dance, Girl's Chorus

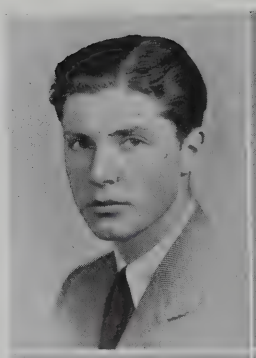
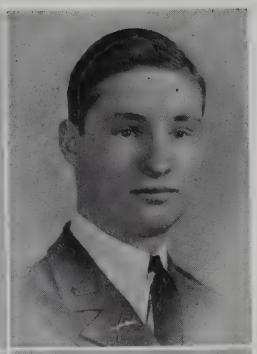

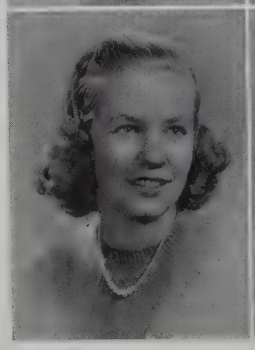

CHARLES DVORAK, JR.
Nickname: "Chick"
From: Mt. Pleasant School
To: Annapolis or Art School
Ambition: Naval officer or commercial artist
Hobby: Photography
Activities: Capt. Adjutant of R. O. T. C., Traffic Squad, Mechanical Drawing

JOSEPHINE E. DUPRE
Nickname: "Jo"
From: Roosevelt Junior High
To: Kinyon
Ambition: Secretary
Hobby: Collecting Match Covers and Charms

HELEN S. DURANT
Nickname: "Betty"
From: Betsey B. Winslow
To: Hospital for Registered Nurses
Ambition: Social Worker
Hobby: Grand Operas
Activities: Dramatic Club, Traffic Squad, Girl's Chorus

CLAIRE DUSSAULT
From: Sacred Heart School
To: Undecided
Ambition: Mimeograph expert
Hobby: Collecting scrap books

EVELYN EISENBACH
Nickname: "Evy"
From: Normandin Junior High
To: St. Luke's Training School
Ambition: Nurse
Hobby: Dancing
Activities: Honor Society, Girl's League, 8's Executive Committee, Superlative Committee, Photography Club, Girls' Basketball Tournament.

DOROTHY MAXINE ELLIS

Nickname: "Dot"

From: Clarence A. Cook

To: Undecided

Ambition: Secretary

Hobby: Swimming, Knitting, Bicycle Riding

Activities: Mimeograph, Traffic Squad, Art

DOROTHY ENOS

Nickname: "Dot"

From: Roosevelt Junior High

To: Business School

Ambition: Stenographer

Hobby: Dancing

Activities: Honor Society

WILLIAM W. ENTWISTLE, JR.

Nickname: "Bill"

From: Mt. Pleasant School

To: New Bedford Textile

Ambition: Chemist

Hobby: Study of Naval Aviation

Activities: Orchestra

ELIZABETH EVORA

Nickname: "Betty"

From: Roosevelt Junior High

To: St. Luke's Training School

Ambition: Nursing

Hobby: Dancing

Activities: Girl's Basketball League, Band, Cap and Gown Committee

EILLEEN FRANCIS FARIA

Nickname: "Freckles"

From: Roosevelt Junior High

To: Bryant College

Ambition: Typist

Hobby: Reading

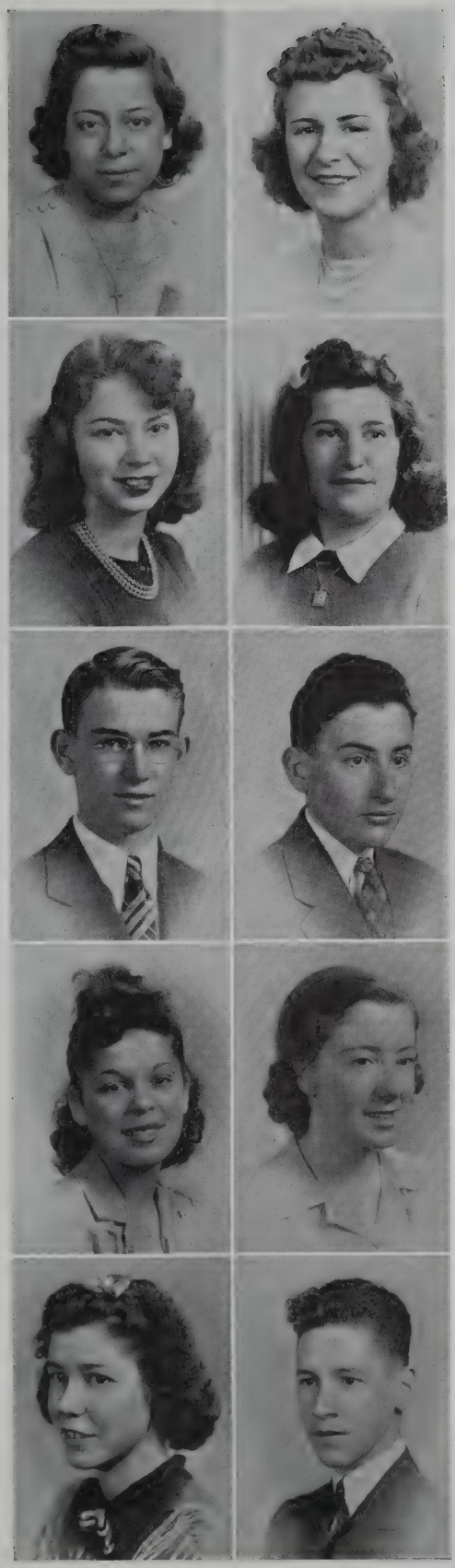

MARGERY CORINNE FEARS

Nickname: "Margie"

From: Thomas R. Rodman

To: Undecided

Ambition: Beautician

Hobby: Photography

Activities: Art, Photography Club, 7's Dance Committee, Football Dance Committee, Girl's Chorus

ROSETTA FEINGOLD

Nickname: "Ro"

From: Roosevelt Junior High

To: College

Ambition: Business

Hobby: Reading

Activities: Mimeograph Club, Traffic Squad, Honor Society

BERNARD FELD

Nickname: "Benny"

From: Roosevelt Junior High

To: Undecided

Ambition: Accountant

Hobby: Stamp collecting

Activities: Traffic Squad

DELFINA FERREIRA

Nickname: "Del"

From: Normandin Junior High

To: Bryant College

Ambition: Court Reporter

Hobby: Reading, Domestic Science

Activities: Honor Society, Mimeograph Club, Traffic Squad, Bryant Scholarship

FRANCISCO V. FERREIRA

Nickname: "Frankie"

From: Roosevelt Junior High

To: Undecided

Ambition: Coast Guards

Hobby: Scrap Books, Sports

Activities: Color League Basketball

MANUEL FERREIRA, JR.

Nickname: "Manny"

From: Roosevelt Junior High

To: Undecided

Ambition: Accountant

Hobby: Radio

Activities: Mimeograph Club

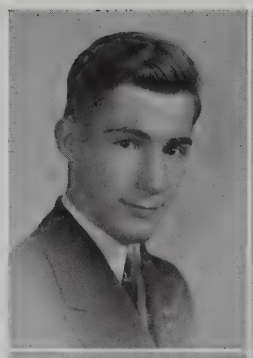

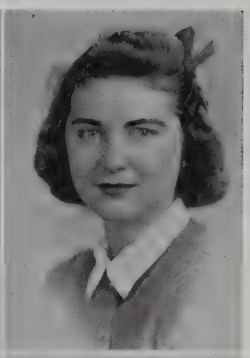

MILDRED FRECHETTE

Nickname: "Milly"

From: Normandin Junior High

To: Business World

Ambition: Buyer

Hobby: Sports, Drawing

Activities: 8's Executive Committee, Class Book Committee, Photography, Girls' Basketball

LEON DAVID FISHER

Nickname: "Leo"

From: Clarence A. Cook

To: Undecided

Ambition: Accountant

Hobby: Sports, Radio, Photography

Activities: Cap and Gown Committee

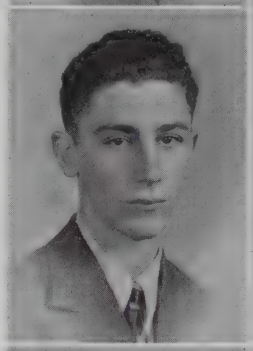

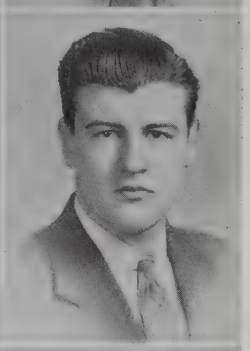

CARLOS DE FREITAS

From: Roosevelt Junior High

To: Undecided

Ambition: Accountant

Hobby: Sports

RITA FITZGERALD

Nickname: "Fitzie"

From: Thomas R. Rodman

To: Undecided

Ambition: Fashion Designer

Hobby: Drawing

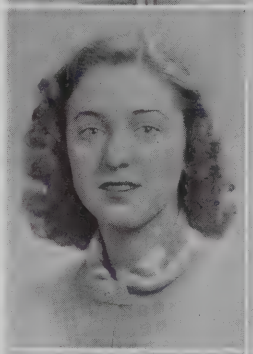

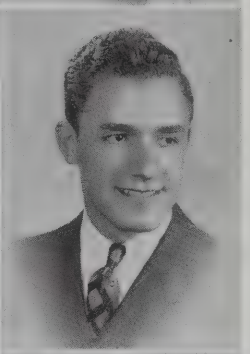

JOHN FREITAS

Nickname: "Johnny"

From: Normandin Junior High

To: Business School

Ambition: Certified Public Accountant

Hobby: Keeping Sports Statistics

Activities: Color-League Basketball, Class Gift Committee

JESSIE DOROTHY FLEMING

Nickname: "Sis"

From: Dartmouth High School

To: Undecided

Hobby: Bicycle riding, reading, soft ball

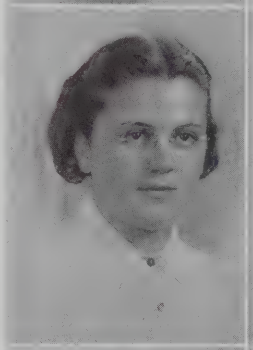

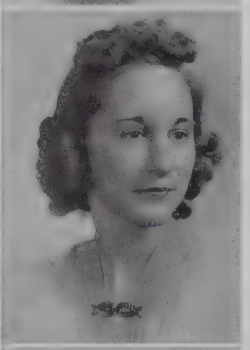

WINIFRED FREITAS

Nickname: "Winnie"

From: St. Mary's

To: Undecided

Ambition: Nursing

Hobby: Collecting charms

Activities: Checker Club, Traffic Squad

ETHEL MAE FLORIO

Nickname: "Et"

From: Roosevelt Junior High

To: Kinyon

Ambition: Secretary

Hobby: Collecting Photographs

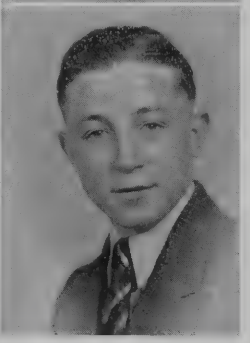

ROGER GEORGE FRIGAULT

Nickname: "Fugs"

From: Normandin Junior High

To: Undecided

Ambition: Undecided

Hobby: Stamp and Match Collector

DEOLINDA FUNCIA

Nickname: "Linda"

From: Roosevelt Junior High

To: Work

Ambition: Secretary

Hobby: Singing, Reading

Activities: Girl's Chorus, Mimeograph Club

CLAIRE GALIPEAU

From: Sacred Heart School

To: Undecided

Ambition: Stenographer

Hobby: Music

Activities: Art, Photography, French Club, Girls' Basketball Team, Mimeograph Club, Chairman of Banquet Committee, Senior Red Cross

MATILDA GARCZYNSKI

Nickname: "Tillie"

From: Normandin Junior High

To: St. Luke's Training School

Ambition: Nursing

Hobby: Stamp Collecting

BARTLETT GARDNER

Nickname: "Bart"

From: Clarence A. Cook

To: Undecided

Hobby: Reading

Activities: R. O. T. C.

SARAH GIDLEY

Nickname: "Sally"

From: Betsey B. Winslow

To: Mass. State College

Ambition: Florist

Hobby: Gardening, swimming

Activities: Girl's League

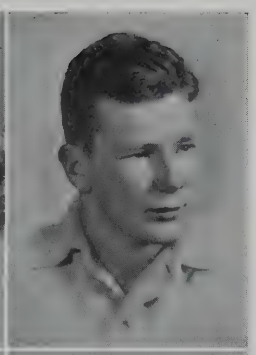

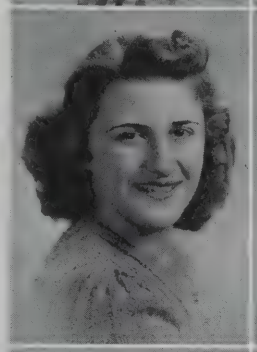

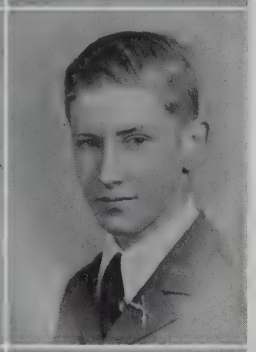

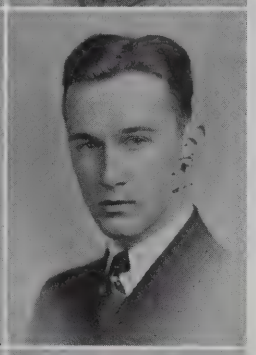

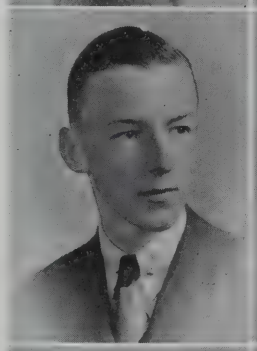

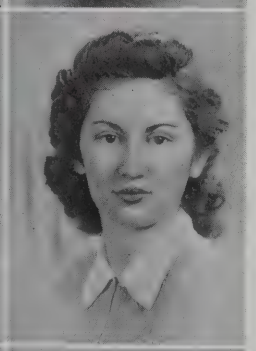

KENNETH GILLUM

Nickname: "Ken"

From: Clarence A. Cook

To: Radio School

Ambition: Radio Engineer

Hobby: Radio, electricity

Activities: Freshman basketball, Color-League Basketball, Varsity Football, H-Y

STEPHEN GILMORE

Nickname: "Steve"

From: Normandin Junior High

Hobby: Stamp collecting, collecting Indian relics

Activities: R. O. T. C.

EDWARD GOLDA

Nickname: "Eddie"

From: Normandin Junior High

To: Rhode Island School of Design

Ambition: Commercial Artist

Hobby: Drawing, music

Activities: Art and Chess Club

ROSALYN GOLDSTEIN

Nickname: "Dolly"

From: Normandin Junior High

To: New Bedford Textile

Ambition: Nursing

Hobby: Amateur pianist, writing free verse

Activities: Choral Speaking Club, Girls' Chorus, Philomathean Club, Science Club, Secretary of Alpha Debating Society, Secretary of Writers' Club, Book Editor of the "Scarlett Quill," Marshal and D. C. of the Traffic Squad, Chess Club

DONALD VINCENT GOSSELIN

Nickname: "Don"

From: Holy Name School

To: Undecided

Ambition: Bookkeeper or Accountant

Hobby: Model aircraft

Activities: Lt. R. O. T. C., Traffic Squad

ALYCE GRABIEC

Nickname: "Peggy"

From: Normandin Junior High

To: Bryant College

Ambition: Private Secretary

Hobby: Sport's scrap book

Activities: Mimeograph Club

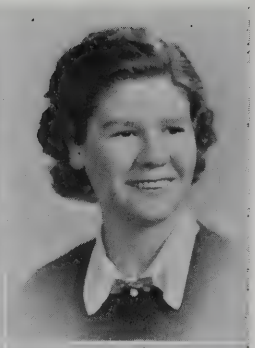

DOMINGO MANUEL GRACE

Nickname: "Mingo"

From: Roosevelt Junior High

To: Undecided

Ambition: Aviator

Activities: Basketball, Football

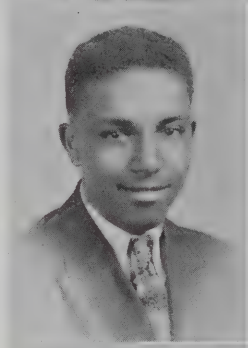

MARJORIE C. GRAY

Nickname: "Peggy" "Margy"

From: Mt. Pleasant School

To: Kinyon

Ambition: Work in an office

Hobby: Reading, dancing, dates

Activities: Glee Club, Girl's Basketball

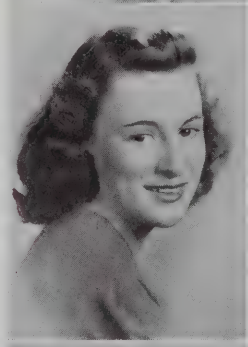

DOROTHY PHYLLIS GREGSON

Nickname: "Dot"

From: Roosevelt Junior High

To: Undecided

Ambition: Mannequin

Hobby: Stamp collecting, sewing

Activities: Traffic squad

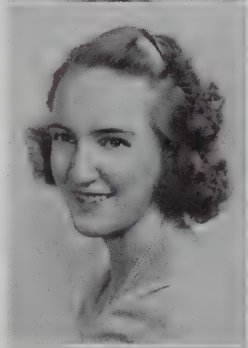

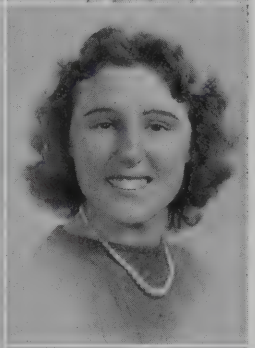

GEORGE E. GREGSON, JR.

Nickname: "Georgie"

From: Thomas R. Rodman

To: Dean Academy

Ambition: Sports writer

Hobby: Baseball

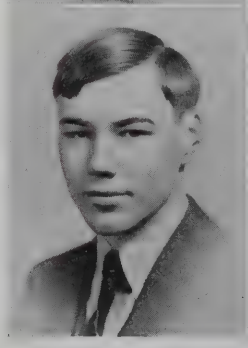

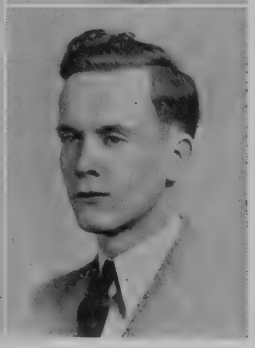

HAZEL ELEANOR GRIME

From: Normandin Junior High

To: St. Luke's Hospital

Ambition: Nurse

Hobby: Reading

PHYLLIS MAY GRIME

Nickname: "Phil"

From: Roosevelt Junior High

To: Business School

Ambition: Secretary

Hobby: Dancing, photography

Activities: Honor Society, Class Book Committee, Secretary of Mimeograph Club, Scarlett Quill

EVA GREEN

From: Normandin Junior High

To: Kinyon's

Ambition: Civil Service Work

Hobby: Traveling

Activities: Girls' League Class Gift Committee

OLIVE GREENWOOD

Nickname: "Salty"

From: Parker Street School

To: Undecided

Ambition: Aviatrix

Hobby: Dancing, swimming, photography

Activities: Secretary of Aviation Club, Mimeograph Club, Basketball, Superlative Committee, Photography Club

CONRAD GUNDERSEN

Nickname: "Dutchy"

From: Roosevelt Junior High

To: Undecided

Ambition: Traveler

Hobby: Hunting

Activities: 7's Dance Committee, Football Committee

GERTRUDE M. GIUSTI

Nickname: "Gert"

From: Thomas R. Rodman

To: Business School

Ambition: Secretary

Hobby: Collecting records and Souvenirs

Activities: Art, Traffic Squad, Philomathean, Mimeograph, Photoraphy

SUSIE MAYO HAMMOND

Nickname: "Susy-Q"

From: Betsey B. Winslow

To: St. Luke's Hospital

Ambition: Nurse

Hobby: Drawing, all outdoor sports, picture collectng

HARRY C. HANCOCK

From: Normandin Junior High

To: U. S. Naval Academy

Ambition: Member of above organization

Hobby: Music

Activities: Lieut., Captain of R. O. T. C., Traffic Squad, Superlative Committee, Chairman of Orchestra Committee for R. O. T. C. Officers' Ball

MIRIAM HANEY

Nickname: "Mickey"

From: Betsey B. Winslow

To: School of Design

Ambition: Dress Designer

Hobby: Horses

Activities: Treasurer of Dramatic Club, Girls' League, Girls' Chorus, Debating Society

HELEN HARGRAVES

From: Mt. Pleasant School

To: Undecided

Ambition: Accountant

Hobby: Swimming

Activities: Honor Society, Mimeograph Club, Red Cross Club, Girls' Basketball, Photography Manager of Class Book, 8's Executive Committee

KATHLEEN HARRINGTON

Nickname: "Kay"

From: Holy Name School

To: Kinyon's

Ambition: Secretary

Hobby: Collecting Charms

MARGARET A. HARRINGTON

Nickname: "Marge"

From: St. Mary's School

To: St. Luke's Hospital

Ambition: Laboratory Technician

Hobby: Music, bicycle riding

Activities: Vice-President of Student Council, Chairman of Welfare Committee of Girls' League, Orchestra, Girls' Chorus, Class Gift Committee

BERNARD HAYES

Nickname: "Bud"

From: Parker Street School

To: Northeastern

Ambition: Electrical Engineer

Hobby: Photography, radio work, swimming

Activities: Football, R. O. T. C., Hi-Y, Personals Committee

CONSTANCE E. HAYES

Nickname: "Connie"

From: Holy Family High

To: St. Luke's Hospital

Ambition: Nurse

Hobby: Dancing, reading, collecting souvenirs

Activities: Girls' League, Red Cross Club, 8's Executive Committee

JOSEPH LEONARD HEATH

Nickname: "Joe"

From: Parker Street School

To: New Bedford Textile School

Ambition: Business Executive

Hobby: Sailing, photography, stamps

Activities: 8's Executive Committee, Hi-Y, Traffic Squad, Color League Basketball, 8's Get-Together Committee, Photography Club — 5, 6, 7, Photography Club Contest Committee

IRVING HERMAN

Nickname: "Irv"

From: Betsey B. Winslow

To: William and Mary College

Ambition: Lawyer

Hobby: Horseback riding

Activities: Debating Society, Photography Club

JOHN JOSEPH HIBBETS

Nickname: "Jack"

From: Normandin Junior High

To: Undecided

Ambition: Undecided

Hobby: Sports

Activities: Hi-Y, Track, Football, Basketball, Banquet Committee

SHIRLEY E. HOLDEN

Nickname: "Shirl"

From: Betsey B. Winslow

To: Undecided

Ambition: Buyer

Hobby: Collecting pennants

Activities: Girls' League, Philomathean Club, Photography Club, Orchestra

A. LIONEL HOTTE

Nickname: "Hot"

From: Roosevelt Junior High

To: Mass. Nautical School

Ambition: Merchant Marine Officer

Activities: 8's Executive Committee, Traffic Squad, R. O. T. C. Dance Committee, Lieut. in R. O. T. C.

IRENE HOUGHTON

Nickname: "Rene"

From: Normandin Junior High

To: Business School

Ambition: Secretary

Hobby: Dancing

JANE AUGUSTA HOUTMAN

Nickname: "Janie"

From: Clarence A. Cook

To: Apex Beauty College

Ambition: Beautician

Hobby: Collecting charms

KATHRYN BERTILD HOYE

Nickname: "Kay"

From: Roosevelt Junior High

To: Framingham State Teachers' College

Ambition: Dietician

Hobby: Music

Activities: Honor Society, Girls' League — 6,7, 8, Orchestra — 4, 5, 6, 7, 8, 7's Dance Committee, Social Committee Chairman of Girls' League — 8, Civic Committee Chairman of Girls' League — 7

SOPHIE HUDZIK

Nickname: "Tarzan"

From: Roosevelt Junior High

To: Undecided

Hobby: Reading, singing, pen pal corresponding

Activities: Girls' Basketball, Photography Club

GRACE INGHAM

From: St. Mary's School

To: Undecided

Ambition: Nurse

Hobby: Reading

Activities: Art, D. C. on Traffic

RUTH LILLIAN ISRAEL

From: Normandin Junior High

To: Textile School

Ambition: Buyer

Hobby: Reading

Activities: Honor Society, Debating Society, Philomathean Club, Traffic Squad, Choral Speaking Group

RAIMUND JANAK

Nickname: "Ray"

From: Normandin Junior High

To: Undecided

Ambition: Aviation Mechanic

Hobby: Playing Hockey, Fishing

Activities: Track

ELIZABETH JOAN JANIAK
Nickname: "Beth"
From: Our Lady of Perpetual Help
To: St. Luke's Hospital
Ambition: Laboratory Technician
Hobby: Reading, sewing, music
Activities: Secretary of Girls' Chorus, Student Council, French Club, Girls' League, Art, Co-Chairman of 7's Dance Talent, Co-Chairman of Constitution Committee of Student Council, Traffic Squad

K. LOUISE JOHNSON
Nickname: "Tiny"
From: Mt. Pleasant School
To: Katherine Gibb's School
Ambition: Secretary
Hobby: Music and sports
Activities: Secretary of class as 1, 2, 5 and 6; 7's Dance Committee, Girls' League — 7, 8, Secretary of Girls' League — 8, Orchestra — 2, 3, 4, 5, 6, 7, 8

JENNIE JONES

Nickname: "J. J."

From: Mt. Pleasant School

To: Undecided

Ambition: Typist

Hobby: Collecting pins

Activities: Traffic Squad, Girls' Basketball, Glee Club, 8's Banquet Committee

JONATHAN H. KAHARL

Nickname: "Jonnie"

From: Betsey B. Winslow

To: Undecided

Ambition: State Policeman

Hobby: Fishing and hunting

Activities: Traffic Squad, Philomathean Society, Executive Committee.

EMILIA KIELBASA

Nickname: "Emmy"

From: Normandin Junior High

To: Undecided

Ambition: Reporter

Hobby: Stamp Collecting

Activities: Girls' Basketball

CAROLYN SHAW KIRBY

Nickname: "Carol"

From: Clarence A. Cook

To: Undecided

Ambition: Social Service Work

Hobby: Oil Painting

Activities: Class Book Committee, Chairman of Library Committee

MARY ELIZABETH KIRK

From: Thomas R. Rodman

To: Children's Hospital and Simmon's College

Ambition: Physiotherapist

Hobby: Drawing, sports

Activities: Girls' League, Art

RAYMOND KNOWLES
Nickname: "Nosie"
From: Clarence A. Cook
To: Pratt and Whitney Aircraft Corp.
Ambition: Big Executive
Hobby: Drawing, swimming, tennis
Activities: R. O. T. C. Captain, Junior Rotarian, Honor Society, Associate Justice Student Court, Photography Club, Advertising Committee for Semi Ann, 7's Hallowe'en Hop Committee, Superlative Committee

HELEN KOSINSKI

From: Normandin Junior High

To: Business School

Ambition: Private Secretary

Hobby: Collecting poetry

Activities: Honor Society

EDWINA KUCZEWSKI

Nickname: "Eddie"

From: Normandin Junior High

To: Bryant College

Ambition: Typist

Hobby: Dancing

Activities: Photography Club

VICTORIA KUCZEWSKI

Nickname: "Vicki"

From: Normandin Junior High

To: Katherine Gibb's School

Ambition: Private Secretary

Hobby: Music and dancing

Activities: Honor Society, Aviation Club, Photography Club, Girls' Basketball, 8's Banquet Committee, Mimeograph Club

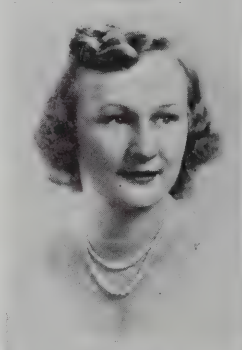

WILLIAM P. LAFFERTY

Nickname: "Bill"

From: Thomas R. Rodman

To: Business

Ambition: Sales Executive

Hobby: Flying and tennis

Activities: Art, track, Chairman '39 Football Dance Committee

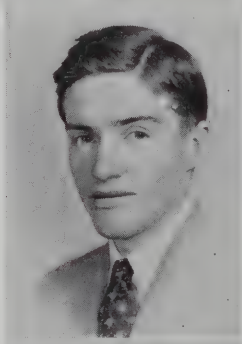

SHIRLEY LaFRANCE

Nickname: "Shirl"

From: Thomas R. Rodman

To: St. Luke's Hospital

Ambition: Nurse

Hobby: Sports

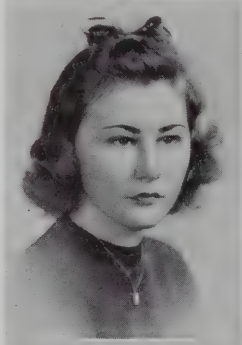

DOROTHY JANE LANPHIER

Nickname: "Dot"

From: North Attleboro High

To: Undecided

Ambition: Costume designer

Hobby: Costume designing, reading

Activities: Art

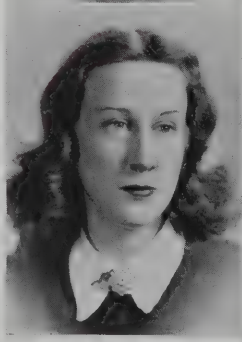

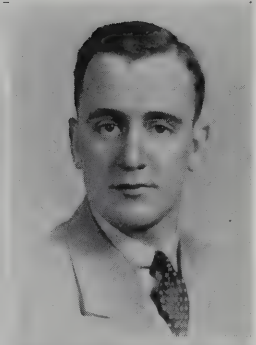

RAYMOND J. G. LANDRY

Nickname: "Butch"

From: Normandin Junior High

To: Undecided

Hobby: Reading

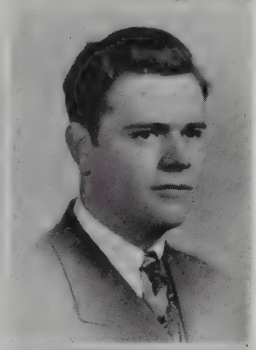

PAUL A. LANDREVILLE

Nickname: "Tiny"

From: Normandin Junior High

To: Undecided

Ambition: Engineer

Hobby: Hunting

Activities: Band and Orchestra, Personals Committee

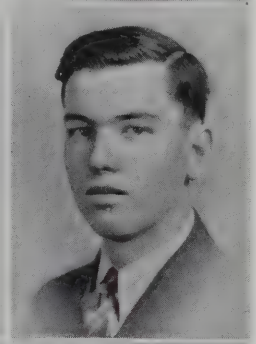

ARTHUR LANGUEDOC

From: Normandin Junior High

To: Undecided

Ambition: Certified Public Accountant

Hobby: Reading

Activities: 8's Executive Committee

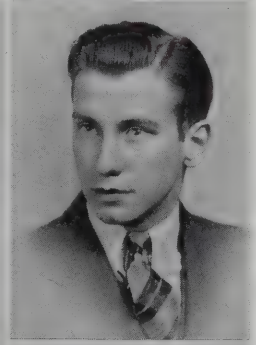

NORMAN LaROCHELLE

Nickname: "Larry"

From: Roosevelt Junior High

To: Undecided

Ambition: Actor-writer

Activities: President of 5's class, Vice-President Dramatic Club, Writers' Club, Sergeant in R. O. T. C.

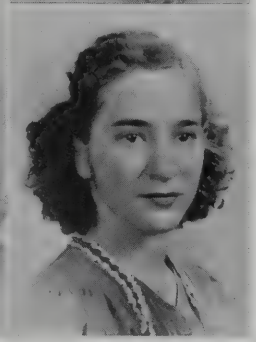

ALICE LAWRENCE

Nickname: "Al"

From: Roosevelt Junior High

To: Undecided

Ambition: Typist

Hobby: Reading, hiking

PHILIP LEO LAZOWSKI

Nickname: "Scotty"

From: Normandin Junior High

To: Business

Hobby: Bicycle riding and racing

Activities: Honor Society, 8's Executive Committee, Editor-in-chief Class Book

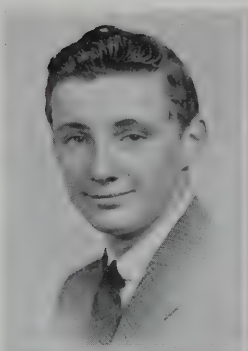

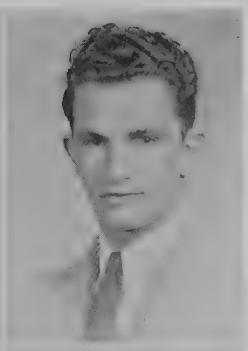

SIDNEY NELSON LEES, JR.

Nickname: "Sid"

From: Roosevelt Junior High

To: Florida Military School

Ambition: State Motor Vehicle Inspector

Hobby: Collection of records by Jan Savitt

Activities: R. O. T. C. — 4, 5, 6, 7, 8, Second Lieutenant R. O. T. C. — 7, 8

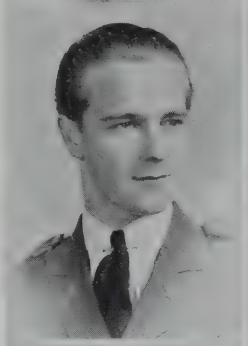

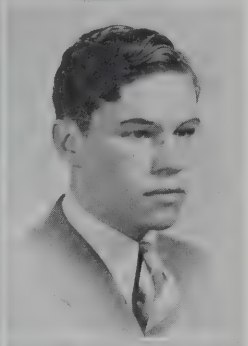

DORIS LEFEBRE

Nickname: "Dot"

From: Normandin Junior High

To: Undecided

Ambition: Typist

Hobby: Collecting charms

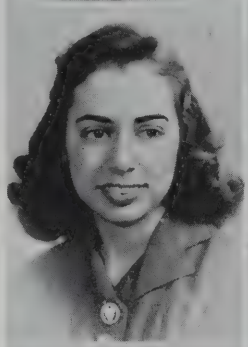

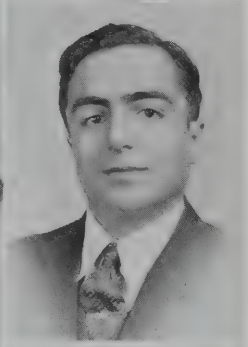

RITA LEGER

Nickname: "Ritz"

From: Normandin Junior High

To: Undecided

Ambition: Typist

Hobby: Collecting Pictures

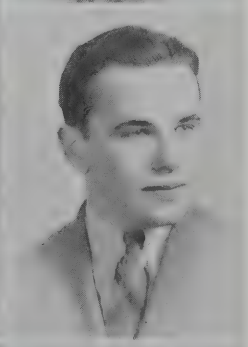

RITA MARION LEMAIRE

Nickname: "Ri"

From: Normandin Junior High

To: Undecided

Ambition: Stenographer

Hobby: Music

Activities: French Club, Glee Club

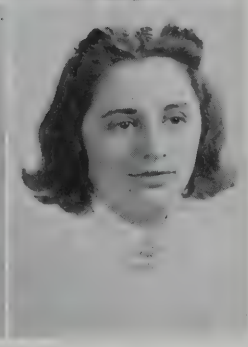

RONALD GIDEON LEMIRE

Nickname: "Ronnie"

From: Normandin Junior High

To: Undecided

Hobby: Gymnastics

Activities: Hi-Y, track, football, Gym Club

CONRAD LETENDRE

Nickname: "Connie"

From: Normandin Junior High

To: Aero Industrial Technical Institute

Ambition: Master Mechanic

Hobby: Weight lifting, hunting

JOSEPH P. LATOUF

Nickname: "Joe"

From: Sacred Heart School

To: Undecided

Ambition: Certified Public Account

Hobby: Collecting old coins

Activities: Football, Traffic Squad

DANIEL FOSTER LEWIS

Nickname: "Dude"

From: Betsey B. Winslow

To: Undecided

Hobby: Model building, reading, sketching

Activities: Dramatic Club

ETHEL ANNA LIPSON

Nickname: "Eth"

From: Betsey B. Winslow

To: Sargent College

Ambition: Physical education

Hobby: Stamp collecting, tennis, swimming

Activities: Traffic Squad, Girls' tennis, Girls' Basketball

EDWIN LIVRAMENTO

Nickname: "Eddie"

From: Roosevelt Junior High

To: Undecided

Hobby: Reading

Activities: Varsity Basketball

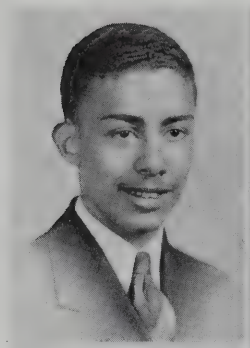

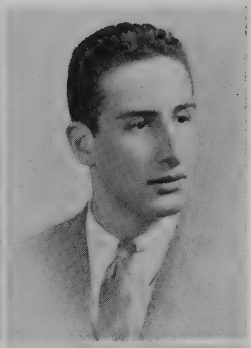

IRENE LIZOTTE

Nickname: "Renee"

From: Normandin Junior High

To: Undecided

Ambition: Model

Hobby: Dancing

Activities: Mimeograph Club

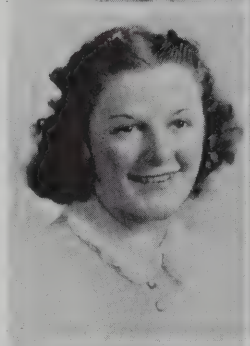

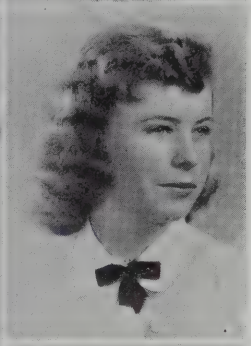

ELSIE MARY LONG

From: Roosevelt Junior High

To: Kinyon's

Ambition: Secretary

Hobby: Skating, reading

DONALD O. LOOMIS

Nickname: "Don"

From: Roosevelt Junior High

To: North Carolina State University

Ambition: Chemical Engineer

Hobby: Poetry, astronomy

Activities: Captain in R. O. T. C., Hi-Y, Advertising Committee for R. O. T. C. Semi Ann, Executive Committee for Officers' Ball

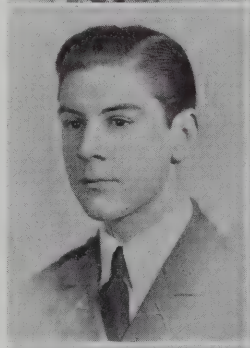

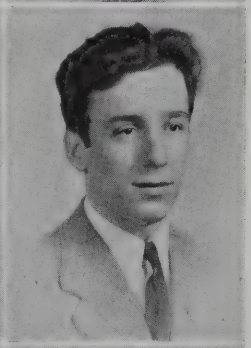

OLIVIO A. LOPES

Nickname: "Lilly"

From: Normandin Junior High

To: Bridgewater Teachers' College

Ambition: Write a best seller

Hobby: Writing

Activities: President Writers' Club, Literary Editor of "Scarlet Quill", Honor Society, Art

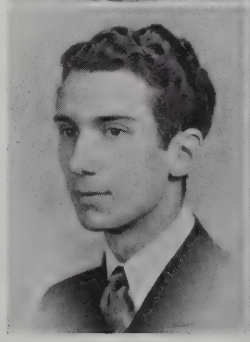

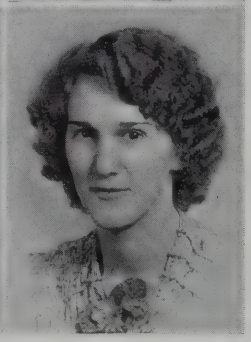

PETER LOUGANIS

Nickname: "Pete"

From: Roosevelt Junior High

To: U. S. Diesel Engineering School

Ambition: Civil Engineer

Activities: Philomathean Society

DOROTHY HARDING LYONS

Nickname: "Dott"

From: Normandin Junior High

To: Undecided

Ambition: Secretarial Work

Hobby: Swimming, Ice Skating

Activities: Traffic Squad, Dramatic Club, Chairman of 7's Dance, Decorating Committee, Home Room Treasurer

GRACE M. McANDREW

From: Normandin Junior High

To: Undecided

Ambition: Secretary

Hobby: Travelling

Activities: Photography, Mimeograph, Science, Traffic Squad, and Philomathean Club

JAMES MACEDO

Nickname: "Jimson or D. A."

From: Roosevelt Junior High

To: Yale College

Hobby: Hunting, Swimming, Spending Money

Ambition: Mayor of New Bedford

Activities: A. C. of traffic squad, affiliated with Student Court.

FLORENCE MACHIEL

Nickname: "Flossie"

Ambition: Bookkeeper

Hobby: Making Scrapbook, Swimming

Activities: Checker Club, Girls' Basketball

RITA FLORENCE MAGNANT

Nickname: "Peppers"

From: Sacred Heart School

To: Bryant College

Ambition: Secretary

Hobby: Piano, Swimming

Activities: Mimeograph Club

EDWARD McGUIRE

Nickname: "Mickey"

From: Roosevelt Junior High

To: Undecided

Ambition: Business

Hobby: Sports

Activities: Baseball, Football, Basketball

JAMES MALICK

Nickname: "Jimmy"

From: Clarence A. Cook

To: North Carolina State College

Ambition: A-1 Chemist

Hobby: Coin Collecting, Reading

Activities: Captain Adjutant — R. O. T. C., Executive Committee for Semi-Ann, 8's Banquet Committee, Deputy Chief on Traffic Squad, Senior Hi-Y, 7's Hallowe'en Hop Committee, Checker Club, Chess Club, Mechanical Art

SELMA MANELIS

Nickname: "Sully"

From: Roosevelt Junior High

To: Art School

Ambition: Commercial Artist

Hobby: Knitting

Activities: Girls' League, Debating, Science, Chess, Philomathean Club

RITA MANALOFF

Nickname: "Ritz"

From: Normandin Junior High

To: Undecided

Ambition: Business Career

Hobby: Dancing

Activities: French Club

ALICE MARINELLI

Nickname: "Mussolini"

From: Roosevelt Junior High

To: Wilfred's Academy

Ambition: Private Secretary

Hobby: Dancing, Bowling, Basketball, Softball

Activities: Aviation Club, Red Cross Club, Prom Committee

ERNEST MARMAROS

Nickname: "Ernie"

From: Betsey B. Winslow

To: Undecided

Ambition: Enter Business

Hobby: Sports

Activities: Personals Committee, Honor Society

DOROTHY F. MARSHALL

Nickname: "Dot"

From: Roosevelt Junior High

To: Undecided

Ambition: Secretary

Hobby: Dancing

Activities: Vice-President of Mimeograph Club, 8's Executive Committee

ELSIE MARTIN

Nickname: "L"

From: Roosevelt Junior High

To: Kinyon's

Ambition: Secretary

Hobby: Collecting Match Covers

ELLIOT NELSON MARVELL

Nickname: "Bus"

From: Betsey B. Winslow

To: Brown Universty

Ambition: Research Chemist

Hobby: Chemistry and Woodworking

Activities: Student Court, Student Council, Radio Club, Dramatic Club, Traffic Squad, Band, Orchestra

ROGER MATHIEU

Nickname: "Mat"

From: Normandin Junior High

To: Aero Industries Technical Institute

Ambition: Master Mechanic and Pilot

Hobby: Gasoline Model Airplane Building

NORMAND MATHIEU

Nickname: "Fat"

From: Normandin Junior High

To: Undecided

Ambition: Druggist

Hobby: Reading

Activities: Honor Society

BARBARA WING MATTHEWS

Nickname: "Babs"

From: Clarence A. Cook

To: Miss Farmer's School of Cookery

Ambition: Dietitian

Hobby: Music, Art, Stamp Collecting, Pen Pal Corresponding, Reading

Activities: Science Club, Honor Society, Art

WALTER MAXFIELD

Nickname: "Maxie"

From: Parker Street School

To: Colby College

Ambition: Undecided

Hobby: Music

Activities: Band, Orchestra

LILLIAN M. MAYE

Nickname: "Lil"

From: Roosevelt Junior High

To: Textile

Ambition: Chemist

Hobby: Reading

Activities: Girl's League, President of French Club, Honor Society, Vice President of Girl's League

DORIS F. MAYNARD

Nickname: "Dot"

From: Normandin Junior High

To: St. Luke's Hospital

Ambition: Nurse

Hobby: Reading, Piano

Activities: French Club, Traffic Squad

RITA M. McCARTHY

Nickname: "Charlie"

From: Roosevelt Junior High

To: Kinyon's

Ambition: Travel

Hobby: Horseback Riding

Activities: Red Cross Club, Aviation Club

FRANCIS JAMES McCAWLEY

Nickname: "Mac"

From: Holy Name School

Ambition: Certified Public Accountant

Hobby: Bicycling, Collecting old and odd Newspapers

Activities: Basketball, President of Mimeograph Club, District Chief-Traffic Squad

JOHN F. McGOVERN

Nickname: "Jack" or "Mac"

From: Thomas R. Rodman

To: Massachusetts Nautical School

Ambition: U. S. Coast Guard Academy

Hobby: Hunting and Fishing

Activities: R. O. T. C.

ALICE HILDA MEDEIROS

Nickname: "Al"

From: Normandin Junior High

To: Wilfred's Academy

Ambition: Beautician

Hobby: Dancing and Swimming

AUGUSTINA MEDEIROS
From: Roosevelt Junior High
To: Undecided
Hobby: Sewing

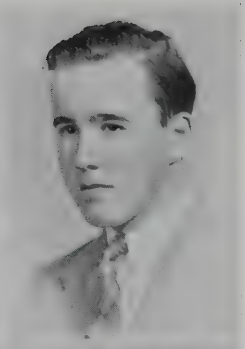

JOSEPH MEGGISON
Nickname: "Joe"
From: St. Mary's School
To: Undecided
Ambition: Business Manager
Hobby: Swimming

JOSEPH C. MEDEIROS
Nickname: "Joey"
From: Roosevelt Junior High
To: Brown & Sharp
Ambition: Machinist
Hobby: Sports
Activities: Baseball, Traffic Squad

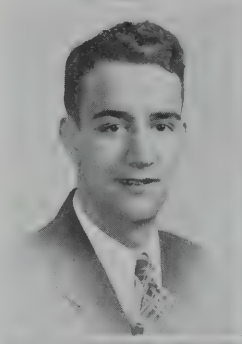

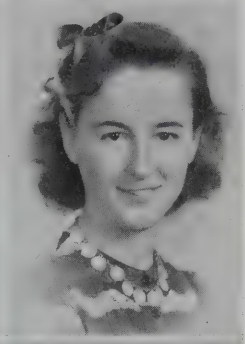

MARY PAULINE MEGGISON
Nickname: "Meggie"
From: St. Mary's School
Ambition: Private Secretary
Hobby: Sports
Activities: Red Cross Club, Mimeograph Club, Superlative Committee

LORRAINE MEDEIROS
Nickname: "Lor"
From: Roosevelt Junior High
To: Kinyon's
Ambition: Office Worker
Hobby: Drawing

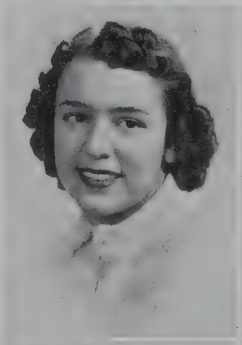

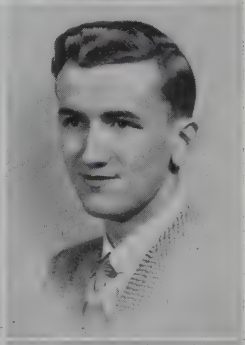

LEO MELANSON
From: Normandin Junior High
To: Undecided
Hobby: Sports and Reading

MILDRED MEDEIROS
Nickname: "Millie"
From: Roosevelt Junior High
To: Undecided
Ambition: Undecided
Hobby: Sports

LILLIAN MELLO
From: Roosevelt Junior High
To: Undecided
Ambition: Secretary
Hobby: Scrapbook, Reading

MILLIE MEDEIROS
Nickname: "Millie"
From: Normandin Junior High
To: St. Luke's Training School
Ambition: Nurse
Hobby: Reading, Photography
Activities: Traffic Squad, Personal Committee, Red Cross Club

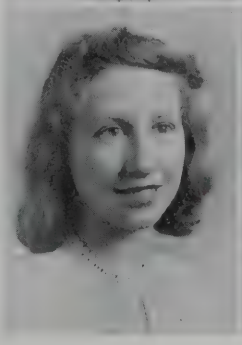

DONALD MELLOR
Nickname: "Don"
From: Durfee High
Ambition: Travel
Hobby: Sports
Activities: Baseball, Basketball

IRENE H. MELLOR

Nickname: "Speed"

From: Normandin Junior High

To: Undecided

Ambition: Stenographer

Hobby: Roller Skating

Activities: Traffic Squad

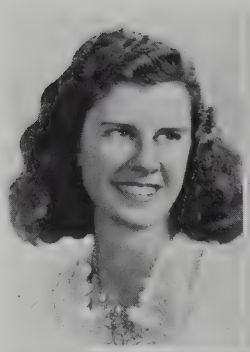

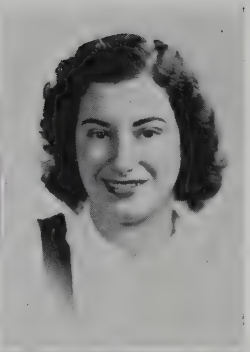

WARREN MENDEZ

Nickname: "Buddy"

From: Clarence A. Cook

To: Prep School

Ambition: Certified Public Accountant

Hobby: Collecting Swing Records

Activities: Track

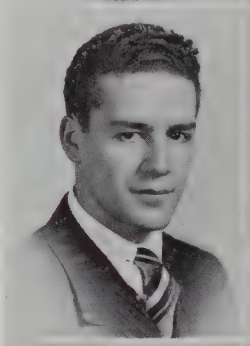

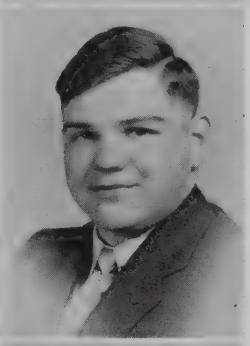

RUTH HOWES MENDES

Nickname: "Ruthie"

From: Normandin Junior High

To: Undecided

Ambition: Nurse

Hobby: Stamps

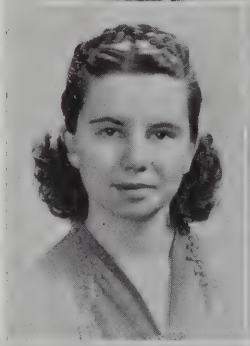

RAYMOND MERCIER

Nickname: "Bartz"

From: Normandin Junior High

To: Aero Industries Technical Institute

Ambition: Master Aviation Mechanic

Hobby: Hunting

Activities: Football, R. O. T. C.

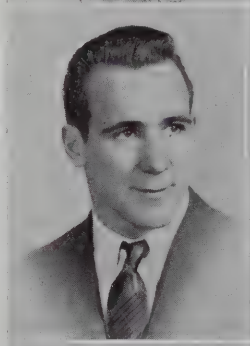

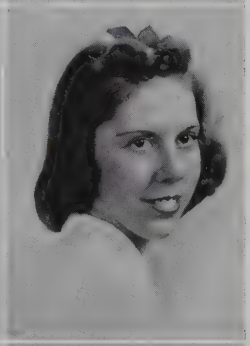

SAMUEL MICKELSON

Nickname: "Mike" "Sam the Third"

From: Roosevelt Junior High

To: Boston University

Ambition: Teacher in Commercial Education

Hobby: Stamp Collecting and Breeding Pigeons

Activities: Platoon Sergeant in R. O. T. C., Traffic Squad

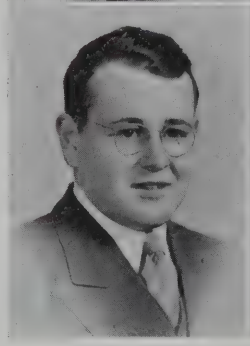

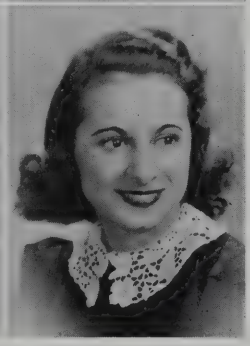

MARTHA MILLER

Nickname: "Marty"

From: Roosevelt Junior High

To: Beth Israel Hospital

Ambition: Nurse

Hobby: Reading

Activities: Girl's League, Chess Club

EDWARD MINKIN

Nickname: "Eddie"

From: Home Classes

To: Undecided

Ambition: Businessman

Hobby: Stamps and Swimming

Activities: Traffic Squad, Checker Club, Mimeograph Club

ERO CELIA MITCHELL

Nickname: "Sonja"

From: Betsey B. Winslow

To: Pratt Institute

Ambition: Fashion Designer

Hobby: Figure Skating

Activities: Art

LILLIAN AURORE MITCHELL

Nickname: "Lil"

From: Normandin Junior High

To: Undecided

Ambition: Private Secretary

Hobby: Music

Activities: French Club, Glee Club, Mimeograph Club

JEANNETTE MODIANO

Nickname: "Jan"

From: Highland Park High School

To: Business

Ambition: Companion and Secretary

Hobby: Dancing

Activities: Traffic Squad, Chess Club

ALBERT MONTEIRO

Nickname: "Monty"

From: Roosevelt Junior High

To: Undecided

Ambition: Aviator

Hobby: Art

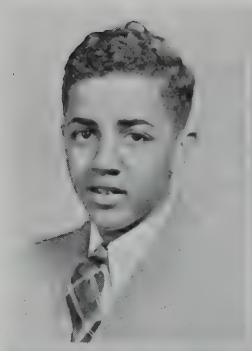

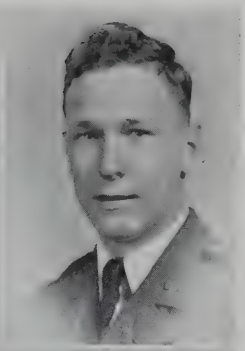

KATHLEEN MAY MOONEY

Nickname: "Kay"

From: Mt. Pleasant School

To: Secretarial School

Ambition: Steno-typist

Hobby: Tennis, Collecting Snapshots

Activities: Girl's League

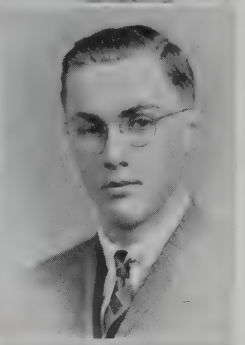

MILDRED RUSSELL MOORE

From: Parker Street School

To: Truesdale Hospital

Ambition: Public Health Nursing

Hobby: Reading, Writing, Photography

Activities: Writer's Club

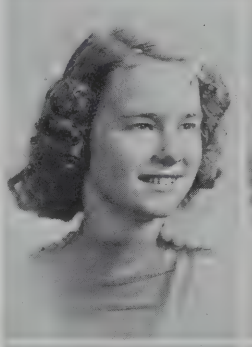

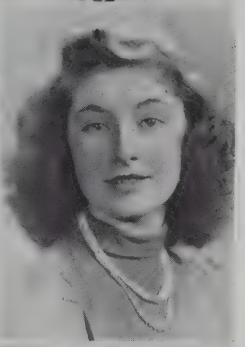

MARIO MOUTINHO

Nickname: "Moe"

From: Roosevelt Junior High

To: Wentworth Institute

Ambition: Printer

Hobby: Music

Activities: 1st Lt. R. O. T. C., Associate Editor of Class Book, Member of Music Committee for the Officers' Ball, Head of Printing Committee for the Semi-Ann, Art, Mechanical Drawing, Traffic Squad, Orchestra

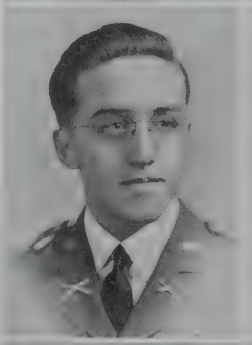

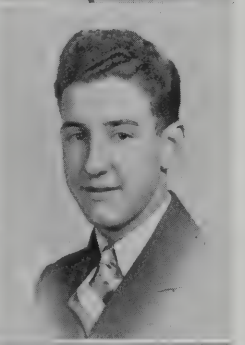

CHARLES MURRAY

Nickname: "Charlie"

From: Roosevelt Junior High

To: Bridgewater State Teachers College

Ambition: Singing

Hobby: Reading

Activities: Honor Society, Science Club

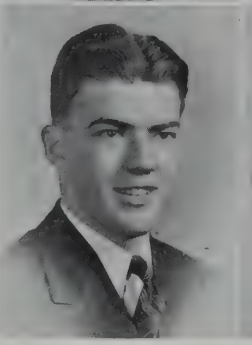

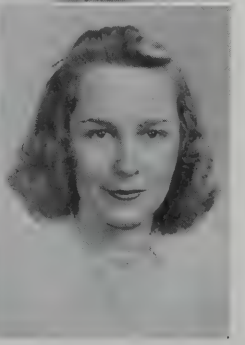

ROBERT NERING

Nickname: "Bob"

From: Normandin Junior High

To: Northeastern University

Ambition: Civil Engineer

Hobby: Collecting Stamps, Photography

Activities: R. O. T. C., Traffic Squad

WARREN B. NEWELL

From: Clarence A. Cook

Ambition: Machinist

Hobby: Ping Pong

NELLIE NIEC

Nickname: "Nell"

From: Normandin Junior High

To: Kinyon's

Ambition: Typist

Hobby: Stamp Collecting, Dancing, Sports

Activities: Photography

THEODORE NISSON

Nickname: "Teddy" or "Ted"

From: Betsey B. Winslow

To: Undecided

Ambition: Business Work

Hobby: Baseball, Reading

Activities: Baseball

LILLIAN NORTON

Nickname: "Lil"

From: Clarence A. Cook

To: Wilfred Academy

Ambition: Beautician

Hobby: Photography

Activities: Photography Club, Art, D. C. of Traffic Squad

RAYMOND O'BRIEN

Nickname: "O'By"

From: Holy Name

To: Brown University

Ambition: To get through College

Hobby: Reading

Activities: Honor Society

ANTONE OLIVEIRA

Nickname: "Ally"

From: Normandin Junior High

To: Vocational

Ambition: Musician

Hobby: Sax Playing

Activities: Traffic Squad

CHARLES ORLOWSKI

Nickname: "Charlie"

From: Normandin Junior High

To: Undecided

Ambition: Bookkeeper

Hobby: Reading Magazines

Activities: Science Club

MARY LOUISE ORCUTT

Nickname: "Mary-Lou"

From: Parker Street School

To: Undecided

Ambition: Laboratory Technician

Hobby: Music and Bowling

Activities: Band, Orchestra, Student Council, French Club, Marshal Squad

ANN OTIS

Nickname: "Otis"

From: Clarence A. Cook

To: Undecided

Ambition: Newspaper work

Hobby: Collecting records

Activities: Personals Committee, Art

DORIS P. OUILLETTE

Nickname: "Phyl"

From: Parker Street School

To: Penn Hall, Pennsylvania

Ambition: Journalist

Hobby: Flying, Photography, Fishing, Swimming

Activities: Photography Club, Mimeograph Club, Red Cross Club, Aviation Club

THELMA PEGG

Nickname: "Peggy"

From: Normandin Junior High

To: Domestic Work

Ambition: Governess

Hobby: Dancing and Scrap Books

Activities: Philomathean

HELEN PELL

Nickname: "Len"

From: Clarence A. Cook

To: Kenyon School

Ambition: Stenographer

Hobby: Traveling

Activities: Art, Traffic Squad, Mimeograph Club

BERTRAND PELLETIER

Nickname: "Duke"

From: Normandin Junior High

To: Undecided

Ambition: Certified Public Accountant

Hobby: Bowling, fights

Activities: Track, football

AUGUSTO PEREIRA

Nickname: "Gus"

From: Roosevelt Junior High

To: Business World

Ambition: Typist

Hobby: Model Airplanes,, Drawing

Activities: Motto Committee

AILEEN BOYER PERKINS
Nickname: "Perky"
From: Normandin Junior High
To: Bates College
Ambition: Laboratory Technician
Hobby: Match Cover Collecting, Art
Activities: President of Girls' League, 8's Executive Committee, Honor Society, Prom Committee, Chairman Welfare Committee, Girls' League Executive Committee

MADELINE PERRAS
Nickname: "Mac"
From: Roosevelt Junior High
To: Undecided
Ambition: Secretarial Work
Hobby: Bridge Playing
Activities: French Club

LUCIEN OMER PICHETTE
Nickname: "Luscious"
From: La Salette, N. H.
To: Undecided
Ambition: Study Medicine
Hobby: Music, Photography
Activities: Hi Y, Varsity Football, President of Science Club, Sport Editor of Class Book

JEANNE PIGNONE
Nickname: "Lucky"
From: Normandin Junior High
To: A Horse's Training School
Ambition: Nurse
Hobby: Collecting Banners, Indoor Roller-skating
Activities: Secretary Philomathean Club, French Club, Orchestra, Traffic Squad, Basketball

ABEL PIMENTAL
Nickname: "Abe"
From: Normandin Junior High
To: Barber Shop
Ambition: Boxing
Hobby: Collecting fighters' autographs

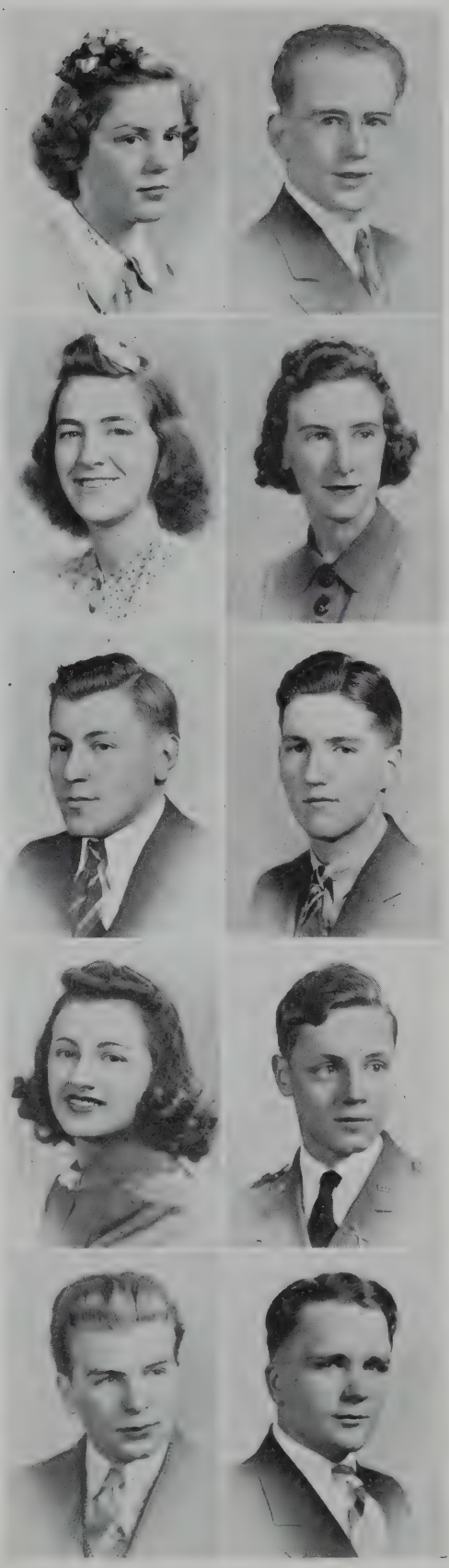

DONALD PINAULT
Nickname: "Peanuts"
From: Betsey B. Winslow
To: N. B. Textile School
Ambition: Draftman, designer
Hobby: Stamp Collecting, Collecting Pictures of New Bedford
Activities: R. O. T. C.

HELEN MURIEL PLANT
Nickname: "Plante"
From: Parker Street School
To: Office Work
Ambition: Office Manager
Hobby: Dancing, reading
Activities: Honor Society, Senior Red Cross, Chairman of Senior Personal Committee, Art.

STANLEY E. POPE
Nickname: "Pop"
From: Fairhaven High School
To: New Bedford Textile School
Ambition: Chemical Engineer
Hobby: Stamp Collecting
Activities: Honor Society

RICHARD ANDERSON PRICE
Nickname: "Dick"
From: Roosevelt Junior High
To: New Bedford Textile
Ambition: Major in Chemistry
Hobby: Marksmanship
Activities: R. O. T. C., Traffic Squad, Rifle Team, Captain R. O. T. C., Prize Squads, 1938, 1939

NORMAN A. PROVOST
Nickname: "Professor"
From: Roosevelt Junior High
To: M. I. T.
Ambition: Research Chemist or Politician
Hobby: Stamps, Camera, Chemistry
Activities: Debating Team Manager, Band, Orchestra, Alpha Debating Society, Vice-President

MAURICE RAINVILLE
From: Normandin Junior High
To: Undecided
Ambition: Undecided
Hobby: Music, Dancing, Skating

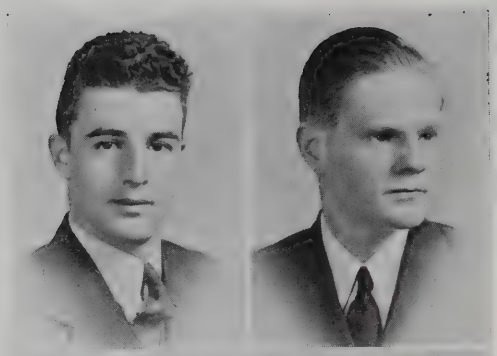

WILLIAM RILEY
Nickname: "Bill"
From: Holy Name
To: Undecided
Ambition: Accountant
Hobby: Bicycling, Radio
Activities: Sergeant R. O. T. C.

CECILIA RAMALHO
From: Roosevelt Junior High
To: Undecided
Ambition: Secretary
Hobby: Reading, Travel

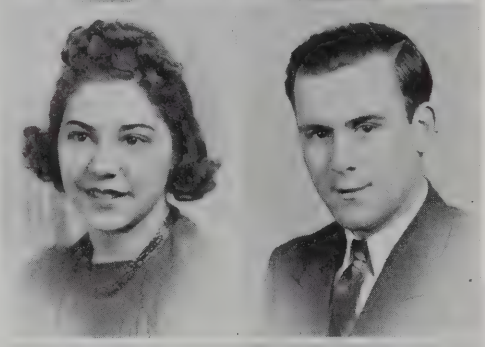

ALVARO RODRIGUES
Nickname: "Alvo" "Sweetpea"
From: Roosevelt Junior High
To: Undecided
Ambition: Politician
Hobby: Baseball

MILTON REYNOLDS
Nickname: "Henry"
From: Mason's Corner School
To: Business World
Ambition: Accountant
Hobby: Reading, Swimming, Baseball

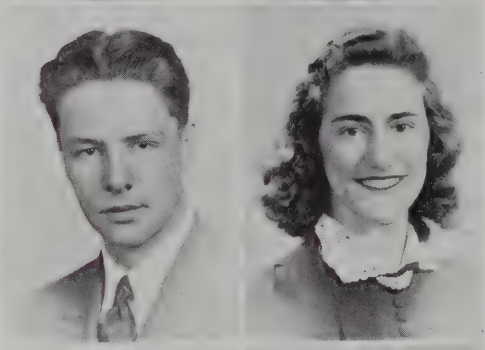

CONSTANCE RODRIGUES
Nickname: "Connie"
From: Normandin Junior High
To: Chester Hospital
Ambition: Nurse
Hobby: Reading, Bicycle riding, Scrapbooks

PHYLLIS RICHARDSON
Nickname: "Phyl"
From: Roosevelt Junior High
To: Chester Hospital
Ambition: Nurse
Hobby: Collecting Souvenirs

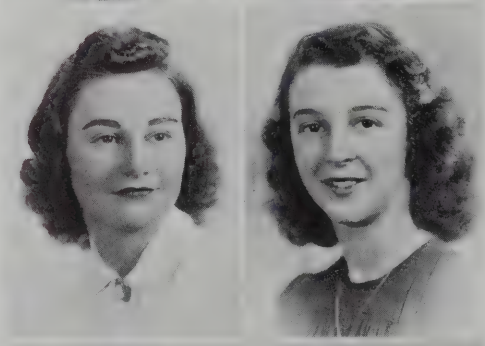

EVELYN ROSE
From: Normandin Junior High
To: Undecided
Ambition: Office Work
Hobby: Reading
Activities: Prom Committee

LUCILLE RICHER
Nickname: "Lu"
From: Normandin Junior High
To: Undecided
Ambition: Secretarial Work
Hobby: Reading
Activities: French Club, Honor Society

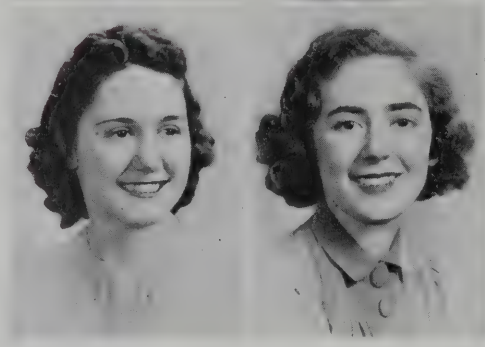

JEANETTE ROSENFIELD
Nickname: "Jenny" "Rosie"
From: Roosevelt Junior High
To: Undecided
Ambition: Business Woman
Hobby: Reading
Activities: Senior Red Cross, Aviation Club

HENRY ROSZKIEWICZ

Nickname: "Hank"

From: Normandin Junior High

To: Undecided

Ambition: Certified Public Accountant

Hobby: Stamp collecting

Activities: R. O. T. C., Honor Society

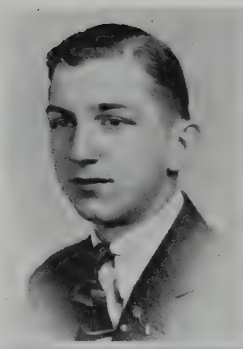

ARTHUR ROSSITER

Nickname: "Fuzzy"

From: Normandin Junior High

To: Undecided

Ambition: Window Washer

Hobby: Fishing, reading

Activities: Pres. of Dramatic Club, Superlative Committee

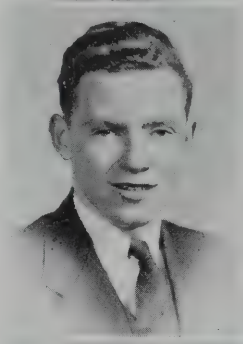

ELLEN RYDER

From: Clarence A. Cook

To: Undecided

Ambition: Secretary

Hobby: Skating, Sewing, Reading

Activities: Mimeograph Club

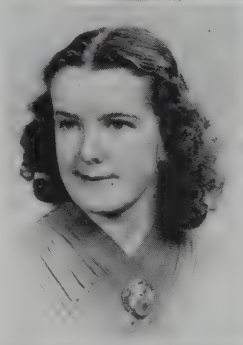

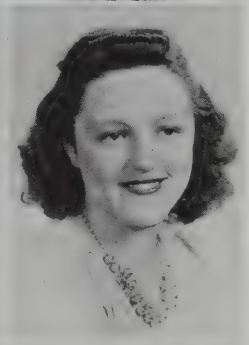

FRANCIS SADOWSKI

Nickname: "Zeus"

From: Normandin Junior High

To: Undecided

Ambition: Play Pro. Football

Hobby: Reading

Activities: Football, Baseball, Personal Committee

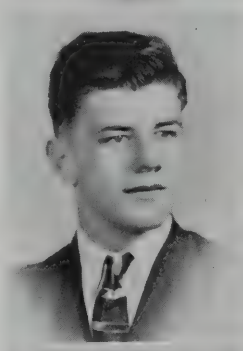

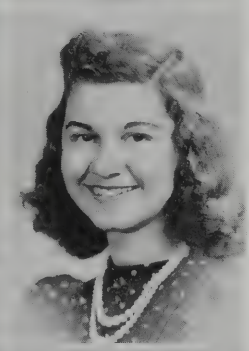

AMELIA SALLES

Nickname: "Amy"

From: Roosevelt Junior High

To: Boston School of Design

Ambition: Dress Designer

Hobby: Golf, Sailing, Music

Activities: Band, Orchestra, Art, Girls' League, member of Hospitality Committee

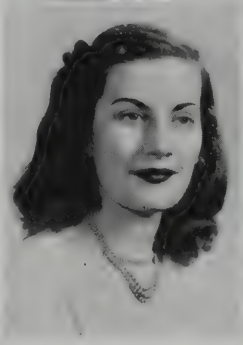

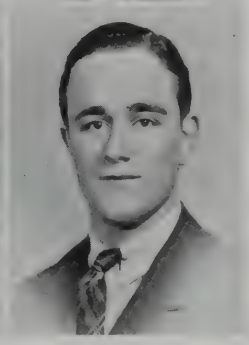

DEONILDA SANTOS

Nickname: "Deo"

From: Roosevelt Junior High

To: Swain School

Ambition: Fashion Designer

Hobby: Dancing

EDWARD SANTOS

Nickname: "Sandy"

From: Normandin Junior High

To: Undecided

Ambition: Mail Clerk

Hobby: Drawing

Activities: Traffic Squad

ELSIE SANTOS

From: Roosevelt Junior High

To: Secretarial School

Ambition: Secretary

Hobby: Skating

Activities: Mimeograph Club

PRISCILLA SANTOS

Nickname: Prissy

From: Roosevelt Junior High

To: Hyannis Normal College

Ambition: Teacher

Hobby: Photography

Activities: Photography Club, Mimeograph Club

MANUEL SARDINHA

Nickname: "Manny"

From: Normandin Junior High

To: Undecided

Ambition: Office Work

Hobby: Reading, Athletics

JAMES SCHOLES

Nickname: "Jimmy"

From: Normandin Junior High

To: Pratt Institute

Ambition: Automotive designer

Hobby: Automobiles, models, art

HAROLD SCHWARTZ

Nickname: "Harry"

From: Mount Pleasant School

To: N. B. Textile School

Ambition: Undecided

Hobby: Stamp Collecting

Activities: Checker Club, Chess Club

SELMA SCHWARTZ

Nickname: "Sel"

From: Thomas R. Rodman

To: Bryant College

Ambition: Private Secretary

Hobby: Reading

Activities: 7's Dance Committee

DONATO SCISSENTO

Nickname: Dennie

From: Normandin Junior High

To: Kinyon School

Ambition: Business Executive

Hobby: Playing with Power tools

Activities: 2nd Lt. in R. O. T. C., Traffic Squad, Drawing, Science Club

BURTON SEDERHOLM

Nickname: Burt

From: Thomas R. Rodman

To: Textile School

Ambition: Chemistry or Aviation

Hobby: Sports

METHYL SHAPIRO

Nickname: "Meth"

From: Betsey B. Winslow

To: Bryant College

Ambition: C. P. A.

Hobby: Collecting Glass Animals

Activities: Debating, Chess, Traffic, Philomathean Club, Orchestra

MARION E. SHARROCK

From: Mason's Corner Grammer School

To: New England Peabody Home for Crippled Children

Ambition: Nurse

Hobby: Music

Activities: Band, Orchestra

MERRILL SHWARTZ

Nickname: Mel

From: Betsey B. Winslow

To: R. I. State

Ambition: Philanthropist

Hobby: Reading

Activities: Debating Society, French Club

WANDA I. SIECZKOWSKI

From: Normandin Junior High

To: New Bedford Textile School

Ambition: Testing and Fabric Analyst

Hobby: Reading

IRENE J. SILLERY

From: Sacred Hearts' Academy, Fairhaven

To: Undecided

Ambition: Teacher

Hobby: Music

Activities: Honor Society, Vice-President of French Club, Girl's Chorus

ALBERTINA SILVA

Nickname: Tina

From: Roosevelt Junior High

To: Undecided

Ambition: Business woman

Hobby: Scrapbooks, Collecting Charms

DOROTHY SYLVIA

Nickname: "Dottie"

From: Roosevelt Junior High

To: Undecided

Ambition: Typist

Hobby: Dancing

Activities: Traffic Squad

VICTOR T. SILVA

Nickname: "Vic"

From: Roosevelt Junior High

To: Undecided

Ambition: Secretary

Hobby: Stamp collecting

Activities: Tennis Team

LUCILLE SIROIS

Nickname: "Lu"

From: Normandin Junior High

To: Undecided

Ambition: Nurse

Hobby: Reading

Activities: French Club

DOROTHY MAY SMITHSON

Nickname: Dot

From: Mt. Pleasant School

To: Undecided

Ambition: Office Work

Hobby: Drum Majorette, Basketball, Stamp Collecting

Activities: Mimeograph Club, Basketball, Art

FRANCIS SOBOLEWSKI

Nickname: Soby

From: Normandin Junior High

To: Undecided

Ambition: C. P. A.

Hobby: Stamps, Airplane Models

Activities: R. O. T. C., Traffic, Honor Society

BERNICE A. SOULE

Nickname: Bern

From: Roosevelt Junior High

To: Peabody Hospital

Ambition: Christian Science Nurse

Hobby: Foreign Correspondent

MADELINE P. SOUZA

Nickname: Mady

From: Roosevelt Junior High

To: Undecided

Ambition: Private Secretary

Hobby: Swimming

FERDINAND SOWA

Nickname: Ferd

From: Normandin Junior High

To: Undecided

Ambition: Government Work

Hobby: Collecting Pennants

Activities: Sports, Hi-Y

ALICE EVA SPOONER

Nickname: "Shorty"

From: Parker Street School

To: Undecided

Ambition: Nurse

Hobby: Sewing, Skating, Scrapbooks

Activities: Art

BEVERLY SPRINGER
Nickname: Bev
From: Columbean Grammar School
To: Vesper George Art School
Ambition: Advertising Artist
Hobby: Drawing, Swimming and Tennis
Activities: Art, Photograph Club, Football Dance Decoration Committee, 7's Halloween Hop Committee

EMILIA STARSIAK
Nickname: "Millie"
From: Roosevelt Junior High
To: Undecided
Ambition: Stenographer
Hobby: Stamp and post card collecting
Activities: Honor Society

GERTRUDE STEBEN
Nickname: Gert
From: Normandin Junior High
To: Campbell's Secretarial School
Ambition: Secretary
Hobby: Piano Playing

IRENE STEC
Nickname: "Ronnie"
From: Normandin Junior High
To: Campbell's Secretarial School
Ambition: Private Secretary
Hobby: Music
Activities: Photography Club, Mimeograph Club, Prom Committee

CHARLES ROBERT STEELE
Nickname: Bob
From: Parker Street School
To: Undecided
Ambition: Musician
Activities: Philomathean Club, Orchestra, Traffic Squad

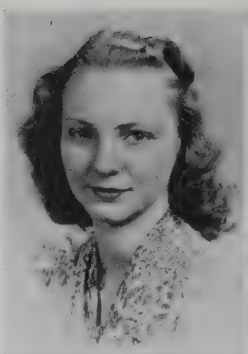
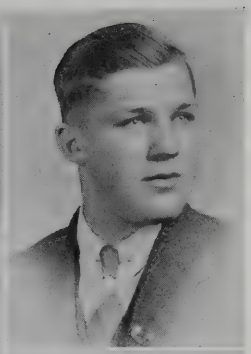

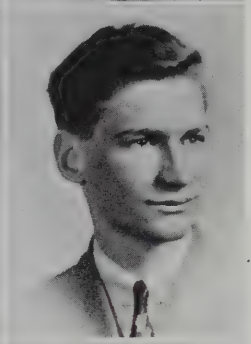
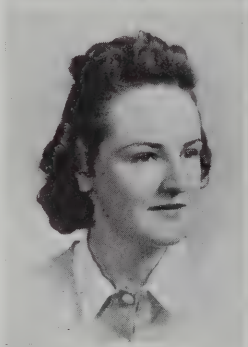
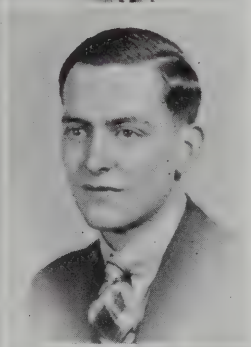
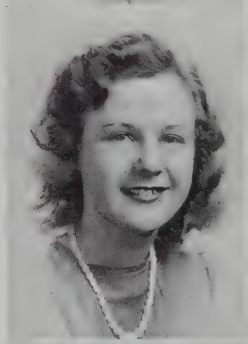

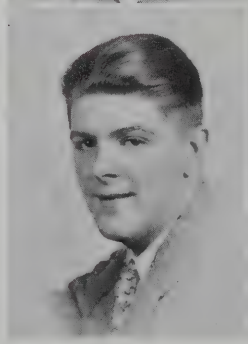

MAURICE R. STEIBLIN
Nickname: "Frenchy"
From: Roosevelt Junior High
To: Undecided
Ambition: Postal Service
Hobby: Drumming
Activities: French Club

JOHN STEWARDSON
Nickname: "Johnny", "Stewie"
From: Normandin Junior High
To: Undecided
Ambition: Chef or Baker
Hobby: Reading

ROLAND ST. GELAIS
Nickname: "Saint"
From: Normandin Junior High
To: Civil Service or U. S. Army
Ambition: U. S. Army Officer
Hobby: Reading
Activities: R. O. T. C., Traffic Squad

CLAIRE B. SURPRENANT
Nickname: "Cuddles"
From: Normandin Junior High
To: Undecided
Ambition: Beautician
Hobby: Swimming
Activities: Mimeograph Club, Traffic Squad

EVA SYLVIA
From: Roosevelt Junior High
To: Undecided
Ambition: Office worker
Hobby: Knitting, Dancing, Collecting Pictures of Movie Stars
Activities: Mimeograph Club

MARY SYLVIA

From: Roosevelt Junior High

To: Bryant College

Ambition: Photography

Activities: Honor Society, Mimeograph Club, Photography Club, Class Book Committee

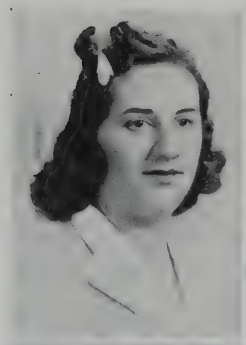

ROBERT L. TABER

Nickname: "Bob"

From: Mt. Pleasant School

To: Northeastern

Hobby: Reading

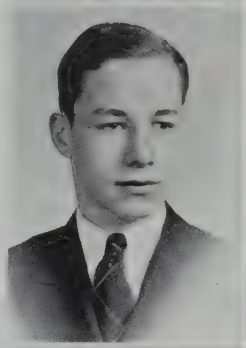

DONALD B. TALMAGE

Nickname: "Don"

From: Clarence A. Cook

To: Harvard or West Point

Ambition: Officer in the Army Engineers

Hobby: Traveling

Activities: Major in R. O. T. C., Honor Society, Hi-Y, Student Council

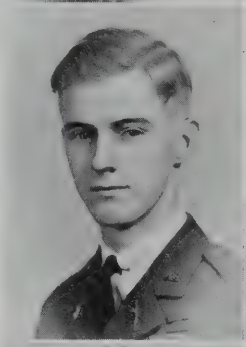

JOSEPH A. TANGUAY

Nickname: Professor

From: Normandin Junior High

To: New Bedford Textile School

Ambition: Machinist First Class

Hobby: Photography

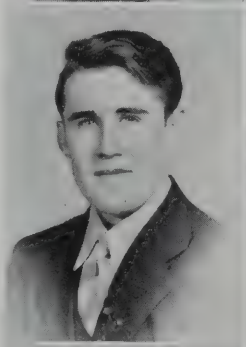

DAVID TAVARES

Nickname: "Dave"

From: Roosevelt Junior High

To: Undecided

Ambition: Linotypist

Hobby: Stamp Collecting

Activities: Color League Basketball

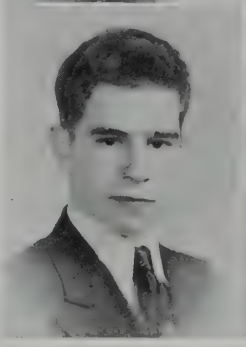

EUCLIDES TEIXEIRA

Nickname: "Coolidge"

From: Normandin Junior High

To: Bentley's

Ambition: Accountant

Hobby: Airplane models

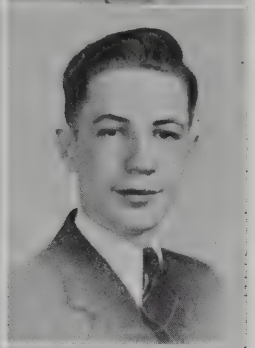

JESSE W. TEIXEIRA

Nickname: "Jet"

From: Betsey B. Winslow

To: Boston University

Ambition: Accountant

Hobby: Stamps

Activities: Treasurer of Freshman and Sophomore Class, Debating Society, Philomatheon Society, Traffic Squad, Honor Society

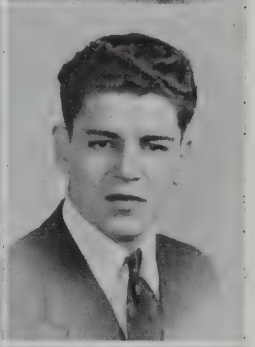

NEWTON A. TEIXEIRA

Nickname: "Newt"

From: Betsey B. Winslow

To: Mass. Institute of Technology

Ambition: Electrical Engineer

Hobby: Reading

Activities: Honor Society, Debating Society, French Club, Chess Club, Slide Rule

ANNA M. THOMAS

Nickname: "Annabelle"

From: Holy Name School

To: Undecided

Ambition: Private Secretary

Hobby: Scrap-Book Work

ANNIE S. THOMAS

Nickname: "Kay"

From: Sacred Heart School

To: Undecided

Ambition: Private Secretary

Hobby: Sports

MARGOT THOMPSON

Nickname: "Margie"

From: Fairhaven High School

To: Undecided

Ambition: Novelist

Hobby: Collecting pictures

Activities: Class Reunion Committee

NORMAND J. THOMPSON

Nickname: "Norm"

From: Normandin Junior High

To: Undecided

Ambition: Draftsman

Hobby: Stamps, Coins, Dramatics

Activities: Dramatic Club

EDWARD TOMKOWICZ

Nickname: "Tommy"

From: Normandin Junior High

To: Boston University

Ambition: Certified Public Accountant

Hobby: Collecting pictures of radio stars

Activities: French Club, Philomatheon Club, Business Manager of Classbook

CHRISTOPHER TOWNSEND

Nickname: "Chris"

From: Mt. Pleasant School

To: Army Air Corp.

Ambition: Pilot

Hobby: Aviation

Activities: Basketball, Baseball, Football

EMILE TRAHAN

Nickname: Rembrandt

From: Normandin Junior High

To: Art School

Ambition: Commercial Artist

Hobby: Boxing, Drawing

Activities: Writer's Club

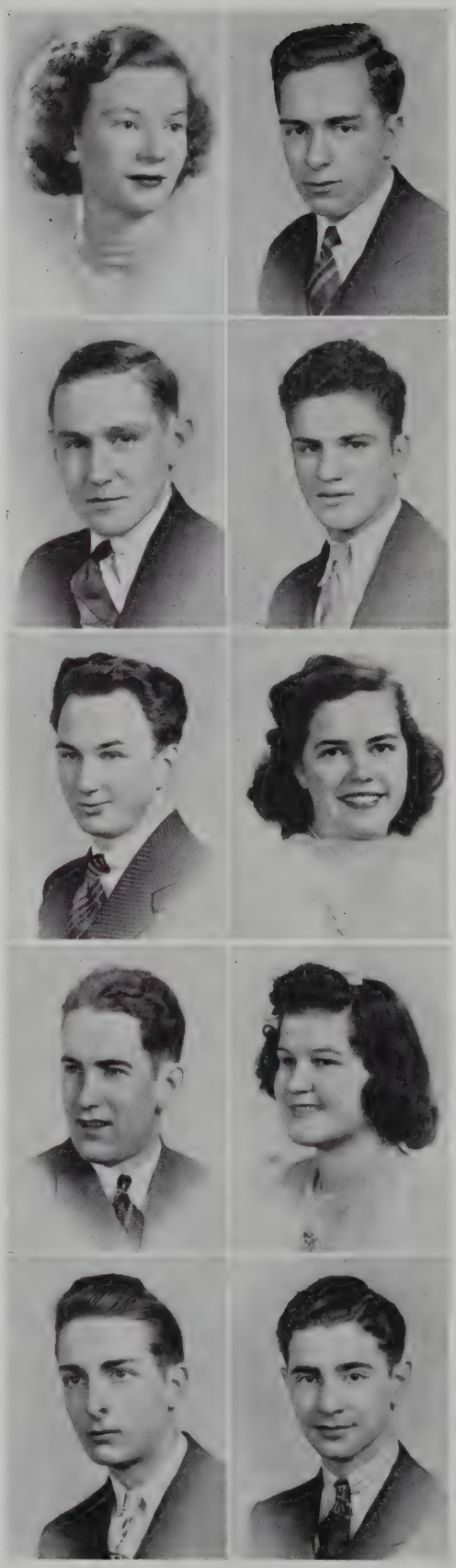

CHESTER TRAVERS

Nickname: "Chet"

From: Roosevelt Junior High

To: Undecided

Ambition: Sports Writer or Announcer

Hobby: Aviation, Photography, Radio

Activities: Baseball, Golf

CHARLES TSOUPRAKE

Nickname: "Soupy"

From: Normandin Junior High

To: Undecided

Ambition: Attend West Point

Hobby: Reading

Activities: Football, Basketball, Hi-Y, Honor Society

MARY VALLADOA

Nickname: "Val"

From: Clarence A. Cook

To: N. E. Conservatory of Music

Ambition: Piano teacher

Hobby: Swimming, Ice-skating

Activities: Classbook Committee, Honor Society

DOROTHY G. VASCONCELLES

Nickname: "Dottie"

From: Clarence A. Cook

To: Bryant College

Ambition: Secretary

Hobby: Dancing, Swimming, Collecting pictures

Activities: Classbook Committee, Mimeograph Club

GEORGE S. VELIMESIS

Nickname: "Vely"

From: Betsey B. Winslow

To: Columbia University

Ambition: Engineer

Hobby: Music

Activities: Honor Society, French, Club, Band, Orchestra, Chess Club, Slide Rule, Debating Club

HELEN L. VIEIRA

From: Roosevelt Junior High

To: Nursing School

Ambition: Child Nursing

Hobby: Autographs and Scrapbooks

SIDNEY WAINER
Nickname: "Sid"
From: Betsey B. Winslow
To: Commercial College
Ambition: Broker
Hobby: Fishing and Traveling
Activities: Vice President of Debating Society, Vigilante Chief, Assistant Chief of Traffic Squad, Circulation Manager of Whaleman

SAMUEL WALDER
Nickname: "Sammy"
From: Thomas R. Rodman
To: North Carolina State
Ambition: B. S. in E. E.
Hobby: Guns
Activities: R. O. T. C., D. C. on Traffic Squad, Organizer and supervisor of Mimeograph Club, Science Club, 7's Dance Committee, 8's Superlative Committee

KATHLEEN B. WALSH
Nickname: Kay
From: Saint Mary's School and Roosevelt Junior High
To: Framingham State Teacher's College
Ambition: Home Economics Teacher
Hobby: Music
Activities: Member of Honor Society, Chairman of Exchange Committee of Girls League, Treasurer of French Club

MARTIN L. WALTON, JR.
Nickname: "Marty"
From: Douglas High
To: Lincoln University
Ambition: Surgeon
Hobby: Sports and Collectios
Activities: 8's Executive Committee, Photography Club, Pres. of Hi-Y, Associate Justice, Defense Attorney on Student Court, Football, Track

RUTH WARD
Nickname: Ruthie
From: Mt. Pleasant School
To: Posse
Ambition: Physical Education Director
Hobby: Dancing and Swimming
Activities: Girls' League, Traffic Squad, Photography Club, Art, Girls' Basketball

GERSON WEINSTEIN

Nickname: "Red"

From: Betsey B. Winslow

To: Undecided

Ambition: Physical Director

Hobby: Music, Saving Esquire

Activities: Track

MARGARET WELSH

Nickname: Peggy

From: St. Mary's School

To: Undecided

Ambition: Private Secretary

Hobby: Swimming, Hiking

Activities: Mimeograph Club, Senior Red Cross

ERWIN WERTHAMER

Nickname: "Dutchy"

From: Haverhill High School

To: Engineering School

Ambition: Engineer

Hobby: Music, Dramatics

Activities: Dramatics

DORIS E. WEST

Nickname: "Westy"

From: Parker Street School

To: Undecided

Ambition: Pianist

Hobby: Piano

ROBERT WILCOX

Nickname: Bob

From: Normandin Junior High

To: Undecided

Ambition: Chemist

Hobby: Dancing, Art

Activities: Philomatheon Club, Science Club, Chess Club, Traffic Squad, Prom Committee

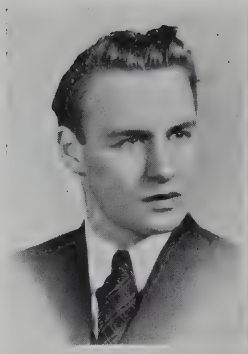

CONSTANCE E. YORK

Nickname: "Connie"

From: Thomas R. Rodman

To: McLean Hospital

Ambition: Nursing

Hobby: Reading and Sports

Activities: Honor Society, Choral Group, Debating Club, Philomatheon Club

DOROTHY WOODACRE

Nickname: "Dot"

From: Thomas R. Rodman

To: Fashion School of New England

Ambition: Fashion Designer

Hobby: Collecting swing records

Activities: Traffic Squad, Photography Club, Philomathean Club, Debating Club

JENNIE ZALENSKA

Nickname: "Blondie"

From: Roosevelt Junior High

To: Undecided

Ambition: Office Work

Hobby: Stamp Collecting

Activities: Honor Society

MARION M. YOUNG

Nickname: "Youngie"

From: Roosevelt Junior High

To: Undecided

Ambition: Interior Decoration

Hobby: Art, Music, Reading

Activities: Honor Society, Photography

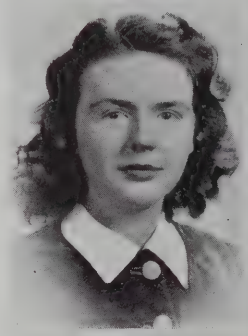

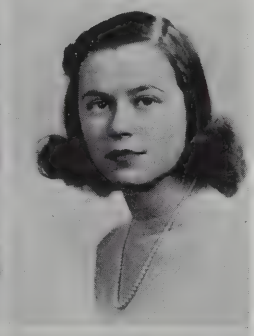

ELAINE R. ZEITZ

Nicknames "Lyn"

From: Betsey B. Winslow

To: Wellesley

Ambition: M. A. Degree

Hobby: Dancing, Music

Activities: Honor Society, Dramatic Club, Cast of "Stage Door", Glee Club, Alumni Night Entertainment, Chairman of Book Committee, 7's Dance Committee

MIRIAM YOUNG

Nickname: "Mim"

From: Normandin Junior High

To: In Business

Ambition: Stenographer

Activities: Traffic

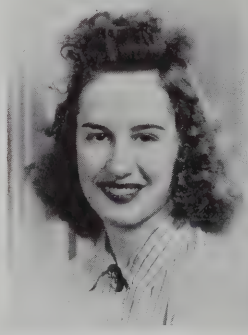

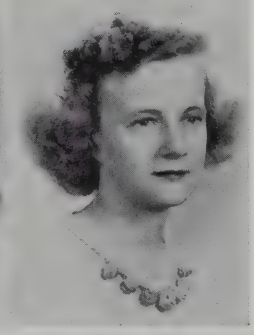

RITA B. ZYGIEL

Nickname: "Ziggie"

From: Normandin Junior High

To: Undecided

Ambition: Travel

Hobby: Music, Corresponding

Activities: 7's Football Dance, Mimeograph Club

CLASS HISTORY

In September, 1936, a group of eager excited young people gathered at the County Street Field of the New Bedford High School Finished Products Airlines, Inc. They boarded the huge plane and took off on a four-year flight. The name of this air liner was "Class of June, 1940". Our host for the first two years of this trip was Mr. G. Walter Williams, who retired from his post in 1938, when Mr. Allison R. Dorman succeeded him.

Being freshmen, we were unable to fly without supervision and had as class advisor, Miss Mildred E. Gray. The officers of the class for this term were: President, Walter Maxfield; Vice President, Frederick Fish; Secretary, Louise Johnson; Treasurer, Jesse Teixeira. Representing us in the Student Council we had Walter Maxfield, Marjorie Nicholson, George Burgess, and Raymond O'Brien. During the term, a Freshmen Dance was held which proved to be successful. On this same occasion, a supper was also served but none of the cadets got "air sick". At the end of this term, a few of our passengers failed the test flights and had to bail out, but most of the time it was smooth riding.

Still riding high in the clouds at the beginning of our sophomore year in September, 1937, we elected as officers of the flight, President, Andrew Doyle; Vice President, Walter Maxfield; Secretary, Louise Johnson; Treasurer, Jesse Teixeira. As advisor on this trip we had Miss Anna Dorgan, who saw to it that nothing went wrong at the controls. This time Andrew Doyle, Phyllis Dunn, Elliot Marvell, Donald Talmadge, and George Burgess represented us in the Student Council.

During this term, those who flew high enough to make Honor Society were Sylvia Cohen, Stevens Kosta, Ernest Marmaras, Elliot Marvell, Barbara Matthews, Pasqualina Morra, Pearl Rubin, and Estelle Shapiro.

A presentation of "Stage Door" was enacted by the Dramatic Club during the spring of 1937 but only one of our cadets — Elaine Zeitz — showed her talents in that performance. Many of the rest of us were busy getting our wings with activities such as debating, dramatics, R. O. T. C., and orchestra, and before we realized it, our sophomore term had disappeared.

Our junior year began with a new class advisor, Miss Mary E. Carroll. Our junior officers were President, Norman LaRochelle; Vice President, Paul Harwood; Secretary, Louise Johnson; Treasurer, Margaret Ramsbotham. We selected Norman LaRochelle, Margaret Harrington, Phyllis Dunn, Ann Atchison, Esther Sher, and Elizabeth Janiak to represent us in the Student Council.

This term the Honor Society filled rapidly with pupils who had shown willingness and eagerness to learn. Those making the grade were: Dorothy Alves, Hilda Amaral, Michel Antone, Laurette Brousseau, Stanley Chaberek, Susan Collins, Rosetta Feingold, Phyllis Grime, Helen Hargraves, Kathryn Hoye, Raymond Knowles, Helen Kosinski, Lillian Maye, Charles Murray, Aileen Perkins, Henry Roszkiewicz, Frank Sobolewski, Mary Sylvia, Jesse Teixeira, Newton Teixeira, Mary Valladoa, George Velimesis, Constance York, and Marion Young.

The Dramatic Club presented "320 College Avenue". Those who participated and showed excellent acting ability were Joseph De Rocco and Arthur Rossiter.

The "tuning-up" of the plane all during our four-year trip was done by members of the orchestra and band which included Phyllis Dunn, Mary Orcutt, Elliot Marvell, Amelia Salles, and Walter Maxfield.

And then September 1939! A new adviser — Mr. Tripp! A new year — Senior — and plenty of excitement! The results of the election of officers were: President, Paul Harwood; Vice President, Stevens Kosta; Secretary, Anna Cohen; Treasurer, Margaret Ramsbotham. We chose Paul Harwood, Margaret Harrington, Phyllis Dunn, Mary Orcutt, Ralph Braudy, Marjorie Cabral, and Nancy Cunha to represent us in the Student Council.

The outstanding athletic feat of the year was performed by the basketball team which won the M. I. T. tournament, the first New Bedford High School team to accomplish this. Members of the class who had much to do with the success of the team were Ferdinand Sowa, Charles Tsouprake, Edwin Livramento, John Alves, and Edwin Fonseca. A dinner was given in their honor and a plaque was presented to the High School. Gold basketballs and medals were awarded to the players. These boys also represented our school in the New England Basketball Tournament in Portland, Maine, the only team able to do this.

Our great track stars were: one-half mile Champion of South Eastern Mass., "Bud" Mendes; high-jump champion, Jack Hibbits; the 220 yard Champion, "Red" Weinstein. Others on the track team were Raymond Janak, Ronnie Lemire, and Martin Walton.

Our other sportsmen were: Football — Ronnie Lemire, Lucien Pichette, Eddie McGuire, Frank Sadowski, Charles Tsouprak, and Bud Hayes. Golf — Elliot Marvell and Joseph Connolly. Baseball — Teddy Nisson, Eddie McGuire, Bill Pell, Chester Travers, Frank Sadowski, Donald Mellor, and Ferdinand Sowa.

Some of our classmates gave excellent service to the school on the student-controlled traffic squad. The Assistant Chiefs were Sidney Wainer and James Macedo. Deputy Chiefs were Joseph Curry, Paul Dubuc, James Malick, Rosalyn Goldstein, and Frank Cataen.

Many of the "Boy Cadets" held offices in the R. O. T. C. They were Major Donald Talmadge; Captains Frank Chase, Harry Hancock, Stephen Gilmore, Donald Loomis, and Richard Price. First Lieutenants Frank Cataen, Mario Moutinho, and George Cobb. Second Lieutenants Bartlett Gardner, Alfred Sears, Lionel Hotte, Sidney Lees, Donald Gosselin, Donato Sciscento, and Robert Nering.

In the spring of our Senior year "June Mad" was given by the Dramatic Club. Daniel Lewis, Dorothy Lyons, Phyllis Dunn, Miriam Haney, Stevens Kosta, Norman LaRochelle, and Arthur Rossiter all showed exceptional brilliance in acting.

Girls who were in the Girls' Welfare League and gave their services whenever needed were: Anne Atchison, Dorothy Cardinal, Sylvia Cohen, Phyllis Dunn, Evelyn Eisenbach, Sally Gidley, Eva Green, Miriam Haney, Margaret Harrington, Constance Hayes, Shirley Holden, Kathryne Hoye, Elizabeth Janiak, Louise Johnson, Carolyne Kirby, Mary Kirk, Selma Manelis, Lillian Maye, Martha Miller, Kathleen Mooney, Aileen Perkins, Pearl Rubin, Amelia Salles, Kathleen Walsh, and Ruth Ward.

On the Varsity Debating Team were Ralph Braudy, Paul Harwood, Sylvia Cohen, Pearl Rubin, and Manager Norman Provost. Out of fifteen debates, these people won eleven. Ralph Braudy won third place in extemporaneous State Championship and second in Barnstable extemporaneous speaking. Paul Harwood won second place in Barnstable

Original Declamation and second place in American Legion District Tournament.

On April 10, we had our get-to-gether in the High School. Supper was served in the cafeteria and dancing was enjoyed afterwards in the Girls' Gym. Various members of the class provided entertainment. "Red" Weinstein played the piano, Claire Dubois sang, and Victor Kuczewski played the accordian. Everyone had an enjoyable evening.

It seemed that we just "soared" through our Senior year, for before we knew it June 14, the date of our Prom was upon us. On June 17 we attended Alumni night, and June 18, our Banquet. No one will ever forget the good times that were had at these affairs.

Our flight ended on June 20th and we arrived at the hangar of the New Bedford High School Finished Products Airlines, Inc. just in time to receive our diplomas for the fine work we had accomplished during the four-year trip.

Many more happy landings — Class of June, 1940!

ANNA COHEN, Secretary.

SUPERLATIVES

	Boys	*Girls*
Smartest	Elliot Marvell Frank Sobolewski	Sylvia Cohen Estelle Shapiro
Handsomest	Donald Loomis Raymond Knowles	Amelia Salles Irene Lizotte
Tallest	Stanley Pope Andrew Doyle	Constance York Deonilda Santos
Shortest	Stanley Chaberek Gordon Adams	Gertrude Dubois Rachel Demers
Fattest	Paul Landreville Samuel Mickelson	Mary Louise Orcutt Mary Sylvia
Thinnest	Stanley Pope Victor Silva	Dorothy Gregson Hilda Amaral
Youngest	Stanley Pope Joseph Meggison	Aileen Perkins Mary Meggison
Noisiest	Norman Thompson Augusto Pereira	Pearl Rubin Alice Grabiec
Wittiest	Norman LaRochelle Edward Tomkowicz	Millie Medeiros Lucy Donovan
Teacher's Pet	Elliot Marvell Philip Lazowski	Pearl Rubin Estelle Shapiro
Best Dressed	Gerson Weinstein Andrew Doyle	Louise Johnson Claire Boucher
Most Dignified	Olivio Lopes Raymond Knowles	Phyllis Dunn Irene Houghton
Most Serious	Charles Murray Frank Sobolewski	Barbara Matthews Mary Valladoa
Biggest Flirt	Paul Dion Donald Mellor	Shirley LaFrance Anna Cohen
Best Natured	Lucien Pichette Edward Minkin	Marjorie Cabral Lucy Donovan

Most Garrulous	Norman LaRochelle Augusto Pereira	Pearl Rubin Lucy Donovan
Most Industrious	Stanley Chaberek Edward Tomkowicz	Barbara Matthews Mary Valladoa
Most Popular	Stevens Kostas Ferdinand Sowa	Phyllis Dunn Margaret Ramsbotham
Most Musical	Walter Maxfield Charles Steele	Amelia Salles Victoria Kuczewski
Best Artist	Emile Trahan Albert Monteiro	Rita Fitzgerald Beverly Springer
Most Athletic	Charles Tsouprake Ferdinand Sowa	Gertrude Dubois Margaret Ramsbotham
Best Actor	Arthur Rossiter Daniel Lewis	Miriam Haney Dorothy Lyons
Best Singer	John Stewardson Edmund Demers	Irene Sillery Claire Dubois
Best Dancer	Robert Wilcox Armand Bonneau	Gertrude Dubois Olive Greenwood
Most Likely to Succeed	Elliot Marvell Henry Roszkiewicz	Sylvia Cohen Pasqualina Morra

1—Miss Thuman, Librarian
2—Margot Thompsen
3—N. B. H. S.
4—Mr. Murdy
5—Gerson Weinstein
6—Elaine Zietz
7—Future Presidents
8—Mr. Tripp
9—Nancy Cunha
10—Jack Hibbits
11—Classroom
12—Lillian Maye
13—Andrew Doyle
14—School's Out
15—Miss Carroll
16—Lunch Hour

1—School's Out
2—Mr. Dorman
3—Warren Mendez
4—Classmates
5—Co-eds
6—On the Campus
7—Classroom
8—Time Out
9—R. Ward. E. Werthamer
10—Lunch Hour
11—2:05
12—Smile please.
13—M. I. T. Champions
14—Aileen Perkins
15—View from Library
16—Meet the Mob
17—Joe Heath
18—A. Grabiec. T. Pegg
19—Comrades
20—Three Smart Girls
21—Alice Alpert
22—Lillian Mave
23—Pole Vaulter
24—R. Ward. R. Wilcox

ACTIVITIES

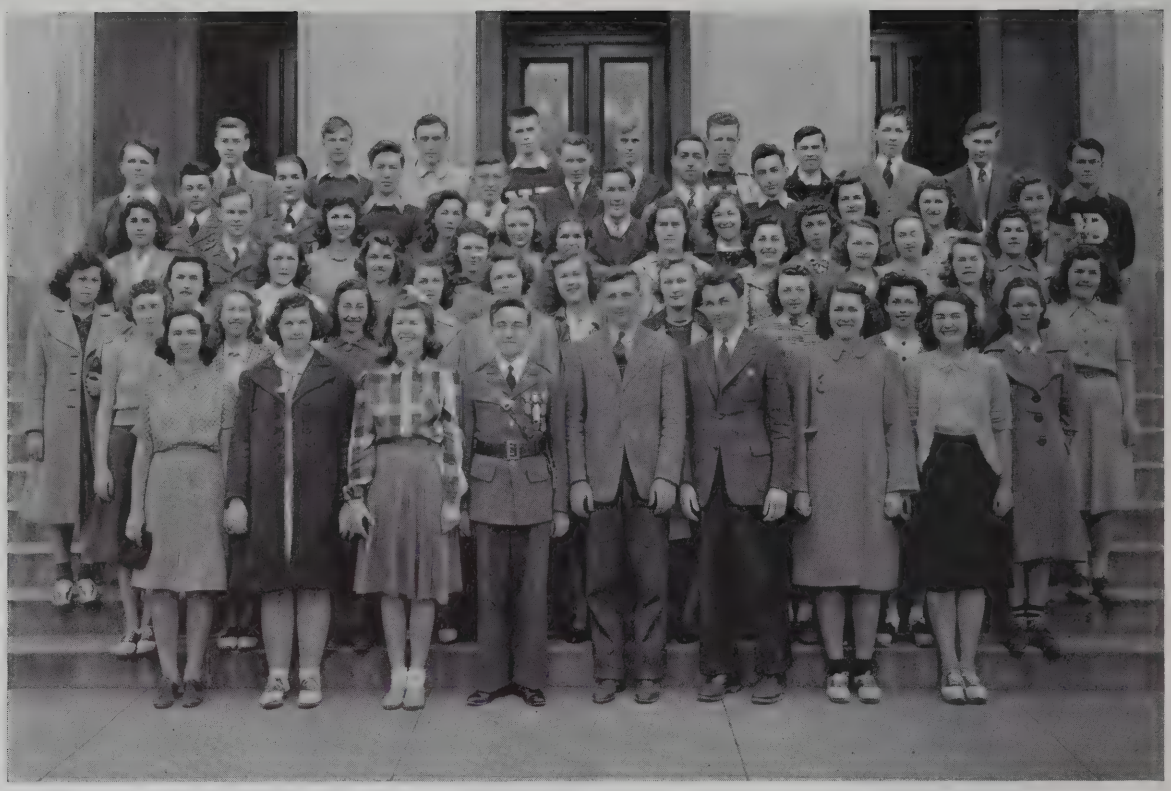

First row, left to right — Sylvia Cohen, Phyllis Grimes, Carolyn Kirby, Mario Moutinho, Philip Lazowski, Edward Tomkowicz, Helen Hargraves, Mildred Frechette.

Second row — Helen Plant, Mildred Medeiros, Marguerite Cabral, Evelyn Rose, Aileen Perkins, Irene Stec, Victoria Kuczewski, Eva Green, Doris Maynard, Susan Collins.

Third row — Betty Evora, Evelyn Eisenbach, Louise Johnson, Pearl Rubin, Marion Young, Mary Orcutt, Constance York, Lottey Cohen, Francis Dabrowski, Elizabeth Janiak, Constance Hayes.

Fourth row — Olive Greenwood, Paul Dion, Selma Manelis, Lucy Donovan, Beverly Springer, Ray Knowles, Deolinda Funcia, Dorothy Marshall, Claire Boucher, Alice Grabiec.

Fifth row — Frank Cataen, Lionel Hotte, Harry Hancock, James Malick, Robert Wilcox, Jonathan Kaharl, Bernard Feld, Nancy Cunha, Claire Galipeau, Mary Meggison.

Sixth row — Norman Provost, Donald Loomis, Joe Heath, Gerson Weinstein, Jack Hibbits, Donald Talmage, Bud Hayes, Arthur Languedoc, Jesse Teixeira, Samuel Walder, Ray Borges.

GRADUATION COMMITTEES

EXECUTIVE COMMITTEE

Dorothy Marshall
Arthur Languedoc
Mildred Ardis
Joseph Heath
Helen Hargraves
Edward Minkin
Mildred Frechette
Philip Lazowski
Evelyn Eisenbach
Martin Walton
Constance Hayes
Joseph Connolly, Jr.
Aileen Perkins
Lionel Hotte
Lucy Donovan
Jonathan Kaharl

CLASS OFFICERS

President ..... Paul Harwood
Vice President ..... Stevens Kosta
Secretary ..... Anna Cohen
Treasurer ..... Margaret Ramsbotham

BANQUET COMMITTEE

Claire Galipeau, Chairman

Mary Orcutt
Donald Talmage
John Hibbits
Gerson Weinstein
James Malick
Donald Loomis
Jennie Jones
Victoria Kuczewski
Beverly Springer

PROM COMMITTEE

Gladys Bottomley, Chairman

Paul Dion
Aileen Perkins
Alyce Grabiec
Frank Cataen
Edward Golda
Irene Stec
Constance York
Evelyn Rose
Alice Marinelli
Robert Wilcox

SUPERLATIVES COMMITTEE

Raymond Knowles, Chairman

Evelyn Eisenbach
Arthur Rossiter
Marguerite Cabral
Harry Hancock
Samuel Walder
Olive Greenwood
Thelma Pegg
Mary Meggison
Claire Boucher

CAPS AND GOWNS COMMITTEE

Elizabeth Janiak, Chairman

Arthur Barao
Leon Fisher
Stella Amorin
Susan Collins
Frances Dabrowski
Betty Evora
Leo Melanson
Lucy Donovan

PERSONALS COMMITTEE

Helen Plant, Chairman

Connie Clark
Mildred Medeiros
Francis Sadowski
Ernest Marmaros
Bernard Hayes
Ann Otis
Estelle Shapiro
Lottey Cohen

CLASS GIFT COMMITTEE

Pearl Rubin, Chairman

James Scholes
Margaret Harrington
Nancy Cunha
Deolinda Funcia
Eva Green
Donald Mellor
John Freitas
Doris Maynard

CLASS MOTTO COMMITTEE

Louise Johnson, Chairman

Elaine Callahan
Bernard Feld
Augusto Pereira
Joseph De Rocco

CLASS REUNION COMMITTEE

Constance Hayes, Chairman

Matilda Garczynski
Margot Thompson
Joseph Tanguay
Eva Sylvia
Jesse Teixeira
Rita Cote
Marion Young

First row, left to right — Stevens Kostas, President; Phyllis Dunn, Vice-President; Acracia Martin, Secretary; Janet Riley, Treasurer.
Second row — Mary Valladoa, Lillian Maye, Cecelia Lewis, Helen Plant, Susan Collins, Pasqualina Morra, Dorothy Alves, Lillian Dauplaise, Helen Pars, Barbara Matthews, Lucille Richer.
Third row — Estelle Shapiro, Phyllis Grime, Helen Kosinski, Helen Hargraves, Hilda Amaral, Delfina Ferreira, Laurette Brousseau, Florence Menino, Madelyn Dyer.
Fourth row — Barbara Mirsky, Dorothy Cardinal, Victoria Kuczewski, Dorothy Enos, Mary Sylvia, Shirley Torres, Stephanie Popielarz, Lucy Simcick, Nancy Cunha, Irene Sillery.
Fifth row — Marion Young, Ethel Mendoza, Mary Lopes, Sophie Copach, Andronicky Haggis, Aileen Perkins, Eleanor Colyer, Pauline Tenczar, Constance York.
Sixth row — Philip Lazowski, Robert Butler, Harvey Ryan, Kathryn Hoye, Donald Talmage, Kathleen Walsh, William Parsons, Joseph DeRocco, Stanley Chaberek.
Seventh row — Frank Sobolewski, Norman Cobb, Newton Teixiera, Hugh Allison, Paul Robbins, Michel Antone, Olivio Lopes, Ray O'Brien
Eighth row — Henry Roszkiewicz, William Rebello, Elliott Marvell, Stanley Pope, Charles Murray, Edward Tomkowicz, George Velimesis.

HONOR SOCIETY

The Honor Society was organized October 14, 1927 to give due recognition to students of high scholarship who possess distinct qualities of leadership, service, and character, and to encourage scholastic improvement among all students.

Membership in this society is one of the highest honors in the school. In order to become a member of the Honor Society the 3's must have attained an average of at least 90% for their first year's work; the 5's must have attained an average of at least 88% for two year's work; and the 7's an average of 85% for their three year's work.

Miss Susan Shennan, the Educational Counselor, is the faculty adviser. The officers are: President, Stevens Kostas; Vice President, Phyllis Dunn; Secretary, Acracia Martin; Treasurer, Janet Riley.

Seated, left to right — Aileen Perkins, President; Lillian Maye, Vice-President; Louise Johnson, Secretary; Lorraine Moriarty, Treasurer.

First row — Katherine Mooney, Constance Hayes, Natalie Cash, Kathleen Walsh, Mary E. Kirk, Anne Atchison, Sylvia Cohen, Elizabeth Janiak, Patricia Maye, Phyllis Greaves, Evelyn Eisenbach.

Second row — Mary Salles, Amelia Salles, Shirley Holden, Kathryn Hoye, Carolyn Kirby, Martha Miller, Selma Manelis, Ruth Ward, Pearl Rubin, Anna Harrington, Dorothy Woodland.

Third row — Mary Le Valley, Margaret Ritman, Bernice Tablas, Virginia Sullivan, Dorothy Cardinal, Eleanor Riley, Eva Green, Jeanne Pate, Margaret Harrington, Harriet Moriarty.

Fourth row — Beverly Taber, Janet Riley, Barbara White, Betty Cunningham, Mary Louise LaBrode, Sally Gidley, Barbara Taylor, Dorothy Dillies, Miriam Haney, Jane Howard, Janice Price.

GIRLS' LEAGUE

The Girls' League was organized in 1928. It consists of approximately fifty girls who are interested in aiding people and serving them to the best of their ability.

The purpose of this league is to encourage among the members usefulness in living and joyousness of giving, naturalness of being and readiness in serving. The meetings are held every Wednesday under the guidance of Miss Lord.

Any girl may make out an application for membership. These applications are filed and whenever there is a vacancy left by a graduating member, another girl is selected from this list.

The officers during the present term are: President, Aileen Perkins; Vice President, Lillian Maye; Secretary, Louise Johnson; and Treasurer, Lorraine Moriarty.

First row, left to right — George Burgess, Sec.; Martin Walton, Pres.; William Muldoon, Vice-Pres.

Second row — Arthur Spurrier, Kenneth Gillum, Donald Talmage, Donald Loomis, Earle Smith, Frank Chase, Sidney Lees, Joseph Fernandez, Joseph Connolly.

Third row — Joseph Heath, Robert Wood, Manuel Mendoza, Edward McCloud, Edward Anderson, Robert Bussey, Quentin Youngblood, Bradford Brightman.

Fourth row — Antone Oliveira, Ronald Lemire, Charles Tsouprake, Jack Hibbits, Bud Hayes, Lucien Pichette, Ray Borges.

Fifth row — Ferdinand Sowa, Gerson Weinstein, Bert Smith, Andrew Doyle, Mr. T. Everett McPeake, Faculty Adviser.

HI - Y

The Senior Hi-Y under the able guidance of their faculty adviser Mr. McPeake and the wise counsel of Mr. W. Gordon, Jr., "YMCA" instructor, has become one of the most popular clubs in the school. The purpose of the Hi-Y is to create, maintain and extend throughout the school and community true ideals of Christian Character. Membership is open only to boys in the Junior and Senior class.

Among the many accomplishments of the Hi-Y last term was the sponsorship of a campaign to raise funds to help injured athletes. Approximately $200 was collected from the sale of pins to the student body and the general public.

The officers of the club are: President, Martin Walton; Vice-president, William Muldoon; Secretary, George Burgess; and Treasurer, William Howland.

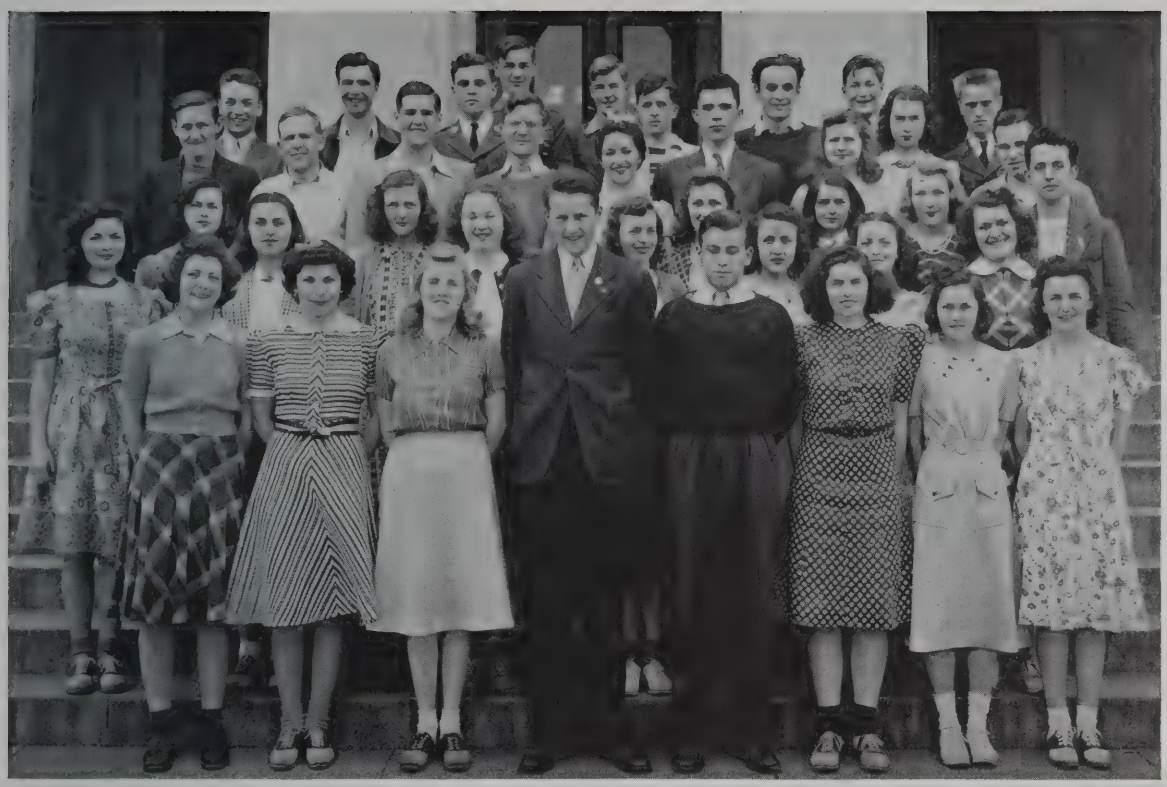

First row, left to right — Patsy Gordon, Rae Stuart, Anna Johnson, Robert Herbst, Norman LaRochelle, Janet Riley, Natalie Cash, Madeline Dyer.

Second row — Marjorie Converse, Elaine Zietz, Barbara Mirsky, Margaret Putnam, Ruth Gregory, Dorothy Lyons, Pearl Gerstenzang, Genevieve Guillet, Frances Taylor, Anita Zeman, Louise Martin, Isabelle Haznar, Stevens Kosta.

Third row — Norman Thompson, Frank Chase, Leonard Ashworth, Richard Kestenbaum, Beverly Taber, Erwin Werthamer, Eve Mark, Joan Mahoney, David Lewis.

Fourth row — George Burgess, Edward Koehler, Will Tripp, John McGrath, Clement Howe, George Gardner, Emery Maynard, Harold Clark, Clifton Tatro.

DRAMATIC CLUB

The Dramatic Club holds try-outs at the beginning of each term for pupils who are interested in dramatics. The ones who successfully demonstrate their talents as Thespians are elected to membership in the club.

Under the capable supervision of Miss Anna M. Brady, faculty adviser, the members of the club study the fundamentals of acting. They are given a chance to demonstrate their skill in the annual spring play which this year is called "June Mad."

The officers of the club are President, Robert Herbst; Vice-president, Norman LaRochelle; Secretary, Anna Johnson; and Treasurer, Miriam Haney.

First row, left to right — Anita Charpentier, Lillian Maye, Irene Sillery, Lucille Sirois, Kathleen Walsh, Jeanne Boyer.
Second row — Eileen Cote, Bernice La Rocque, Nancy Cunha, Jeanne Soly, Doris Maynard.
Third row — Miss Lillian B. Ross, Adviser; Elizabeth Janiak, Victor LaFrance, Teresa Messier, Marcella Daniel.

FRENCH CLUB

The French Club was organized to give pupils a wider comprehension of France, — its people and its customs, and to inspire usage of French language in conversation. Regular meetings are held every Thursday at 2 o'clock.

The present advisor is Miss Lillian Ross. The officers are: President, Lillian Maye; Vice-president, Irene Sillery; Secretary, Lucille Sirois; Treasurer, Kathleen Walsh.

Seated, left to right — Francis McCawley, Dorothy Marshall, Phyllis Grime, Samuel Walder.

First row — Rachiel Demers, Susan Collins, Pasqualina Morra, Rita Zygiel, Dorothy Alves, Eva Sylvia, Rita Cote, Elaine Callahan, Lorette Brousseau, Gilda Borges, Margaret Welsh.

Second row — Alice Grabiec, Hilda Amaral, Priscilla Santos, Mary Sylvia, Helen Pars, Delfina Ferreira, Mary Meggison, Deolinda Funcia, Jeannette Belanger, Thelma Pegg.

Third row — Doris Methot, Elsie Santos, Lydia Rose, Helen Pell, Claire Surprenant, Grace McAndrews, Irene Lizotte, Gertrude Giusti, Eleanor Colyer.

Fourth row — Dorothy Ellis, Rita Magnant, Olive Greenwood, Doris Ouilette, Sophia Copach, Andronicky Haggis, Ethel Mendoza, Frances Captain.

THE MIMEOGRAPH CLUB

The Mimeograph Club of N. B. H. S. is becoming one of the most popular clubs in the school. Membership in the club is restricted to 7's and 8's. Meetings are held every Monday and Wednesday, two days being necessary because of the large enrollment.

Members learn to operate the mimeograph machine with speed and skill, which accomplishment is very useful in office work.

Mimeograph work is directed by John Britto, whereas club work is under the leadership of Francis McCawley, the president. The club is supervised by Samuel Walder, who organized and founded it, as a member of the 6's class.

The faculty adviser is Miss Peterson. The Vice-president of the club is Dorothy Marshall and Phyllis Grime is Secretary.

First row, left to right — Walter Maxfield, Mary Orcutt, Larry Berthiaume, Doris Clinton, Doris Lord, Eleanor Riley, Dorothy Woodland, Janet Miller, Marion Sharrock, Margaret Reyes, Howard Reagan, Eleanor Dunham, Barbara Taylor, Selma Levine.

Second row — Peggy Webster, Charles Plant, Stanley Goldstein, Bert Horvitz, Charles Gifford, James Gabriel, Phyllis Dunn, Lois Sturtevant, Barbara Andrews, Marion Dreisbach, Donat Couet, Alvin Schwartz, Robert Mogilnicki, Norman Kares, Bernard Hayes, Elliott Marvell, Mary Salles.

Third row — Eric Marvell, Inez Sturtevant, Connie Jason, James Sykes, Janice Price, Edward Welch, Normand Provost, Daniel DaSilva, William Mee, Helen Webster, Steven Clapp, Gilbert Ferro, Hugh Allison, Walter Beaumont, Alvin Tripp, Natalie Park, Earle Bowan, Amelia Salles, Charles Johnson.

NEW BEDFORD HIGH SCHOOL BAND

One of the oldest organizations in the High School is the band. Our band is one of which we can all be proud. The band plays at all football games, marches in parades, and plays at most of the auditorium periods. This organization is not only an asset to the school, but to the community as well. The band plays at many of the civic affairs of New Bedford. It plays a very important part in furthering the musical ability of the High School students. The band is under the direction of Clarence W. Arey.

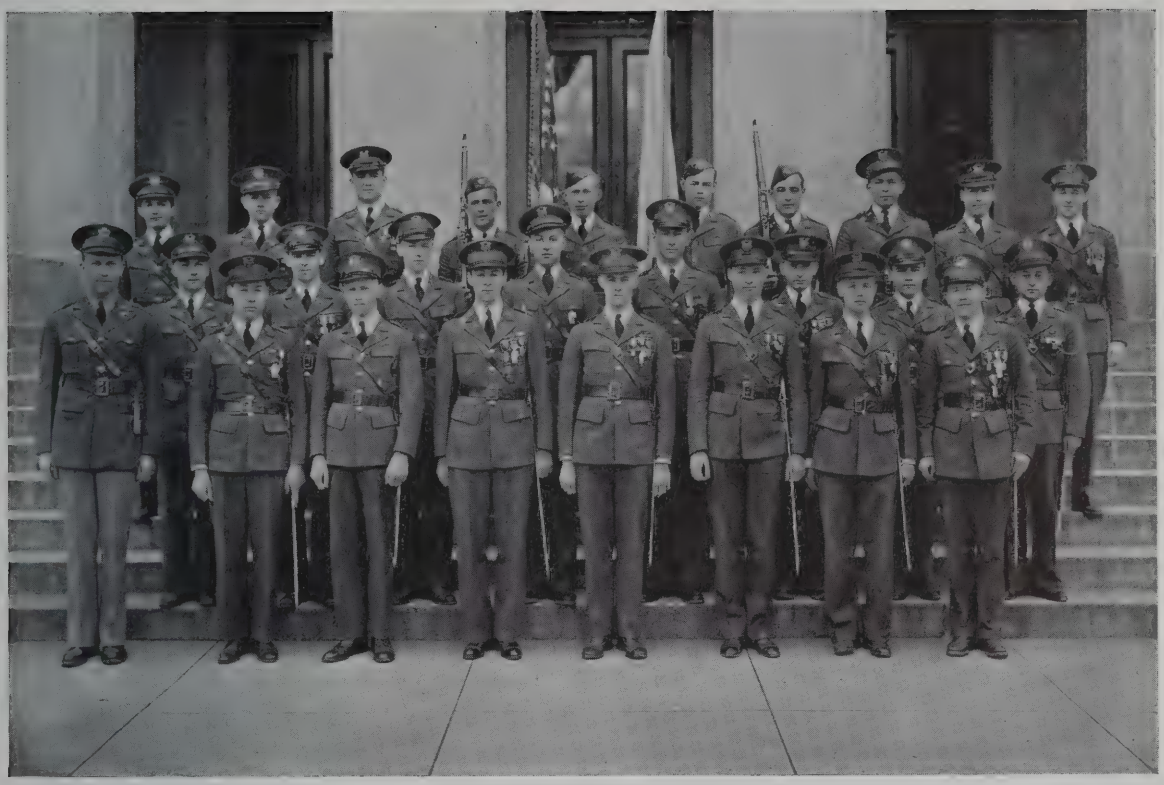

First row, left to right — Lieut. Seth H. Hudgins, Capt. Harry Hancock, Capt. Stephen Gilmore, Capt. Donald D. Loomis, Major Donald Talmage, Capt. Adj. Charles Dvorak, Capt. Richard A. Price and Capt. Frank Chase.

Second row — 2nd Lieut. Robert Nering, 1st Lieut. George Cobb, 2nd Lieut. Bartlett Gardner, 2nd Lieut. Earle Smith, 2nd Lieut. Enrico DiBeneditto, 2nd Lieut. Donald Gosselin, 2nd Lieut. Alfred Sears, and 1st Lieut. Frank Cataen.

Third row — 2nd Lieut. Lionel Hotte, 2nd Lieut. Edward Minnock, 2nd Lieut. Harvey Ryan, Pvt. Norman Courtemarche, Staff Sgt. Frank Sobolewski, Pvt. Carl Dahlberg, Pvt. Robert Dietz, 2nd Lieut. Donato Sciscento, 2nd Lieut. Richard Parr, and 2nd Lieut. Sidney Lees.

R. O. T. C.

The Reserve Officers Training Corps is a group of young men in our school undergoing military training.

The R. O. T. C. affords to institutions a means of practical training in organization, leadership, and discipline, which will be a value to their graduated students in an industrial or professional career.

R. O. T. C. training at the New Bedford High School is voluntary and is confined to the upper three classes.

The Unit is rated by the War Department as an Honor Unit.

The R. O. T. C. unit is suffering a great loss this year with the retirement of Master Sergeant Osman. "Sarge" came to us in 1925; our Honor School ratings and Rifle Team successes since then are a tribute to his efficiency and leadership. The team is giving him a glorious send-off, winning the Corps Area Intercollegiate and Hearst Trophies this year.

The instructors are Major G. Ross Rede, FA, DOL, PMS&T and Sergeant George Osman, Inf., DEML. Lieutenant Seth Hudgins is in charge of the unit at the present time because of the illness of Major Rede.

THE NEW BEDFORD HIGH SCHOOL ORCHESTRA

Perhaps the oldest organization in the High School is the orchestra, also directed by Clarence W. Arey. The orchestra plays at auditorium periods, gives concerts and also plays for other outside organizations.

There is also a second orchestra consisting of members who are less experienced who receive orchestral instruction in preparation to becoming members of the first orchestra.

JUNIOR HI - Y

The Junior Hi-Y distinctly interests itself in the support of high ideals and the maintenance of high standards of student conduct.

The Junior Hi-Y chooses once a year those young men who are considered to be outstanding 1's, 2's, 3's, and 4's. Their activities, attitude and character, as well as their scholastic standing are taken into consideration in selection of members. William E. King is adviser of this club.

THE SCIENCE CLUB

The Science Club was formed for those students who are interested in sciences. To be eligible for membership to this club, students must have completed one year of any science in the High School curriculum. The members listen to lectures by outside speakers and fellow-members of the club. They make visits to local industrial plants. Mr. Hutchings is faculty adviser.

PHOTOGRAPHY CLUB

The Photography Club was organized for the benefit of the camera fans. Each member must have his own camera and develop and print four rolls of film each semester to get credit. The club has its own darkroom and equipment. Mr. Willey is the faculty adviser.

THE ALPHA DEBATING SOCIETY

The Alpha Debating Society was organized to encourage public speaking among students. Debates are carried on within the club to develop clear, logical thinking in the study of world problems. Miss Evelyn Rutter is the adviser.

AVIATION CLUB

The Aviation Club was recently organized under the supervision of Mr. Cronin, the faculty adviser. It has been divided into two sections, one for beginners and the other for advanced members.

Talks on airplanes are given by club members, and airplane models are brought to the club meetings for criticism.

THE WRITER'S CLUB

The Writers' Club is an organization devoted to the encouragement of creative writing on the part of its members. Each term the club publishes a school magazine called the "Scarlet Quill." Miss Blackmer is the faculty adviser.

STUDENT COUNCIL

The Student Council is the student governing body of the school. The membership is composed of six representatives from the seven's and eight's classes; five representatives from the five's and six's classes; four representatives from the three's and four's classes; and three representatives from the one's and two's classes. The president of each class and the chief of the Traffic Squad are automatically members. Miss Lord is faculty adviser assisted by Mr. King.

THE TRAFFIC SQUAD

The Traffic Squad was organized for the purpose of maintaining order throughout the New Bedford High School. The squad consists of marshals, district chiefs, assistant chiefs, and the chief.

STUDENT COURT

The Student Court aids the Traffic Squad in enforcing the rules of the school which are made by the Student Council and the principal. The Court consists of a chief justice, five associate justices, a prosecuting attorney and a defense attorney, all of whom are appointed by the principal.

Court sessions are held weekly and penalties are usually in the form of a number of seventh periods.

PHILOMATHEAN CLUB

The Philomathean Club was organized for the purpose of promoting an interest in public speaking. The club is under the direction of Miss Blaisdell.

ATHLETICS

First row, left to right—Tsouprake, Hutchinson, Lemire, Sadowski, Riley, Mendell, Carlisle, Seaver, Pichette.

Second row—Ass't. Coach O'Leary, Manager Gracia, Curran, Grabiec, Brault, Scammons, Hayes, McGuire, Melanson, Davidian, Coach Dodge.

Third row—Nute, Haskins, Cawfield, Silvia, Darwin, Muldoon, Helme, DesRosiers, Walsh, MacLeod.

THE NEW BEDFORD HIGH SCHOOL FOOTBALL TEAM

The New Bedford High School football team of 1939 has just finished a successful season despite the handicap of injuries incurred by several members of the squad.

The three games which our team lost were to a fine Brockton team, a state champion contender; to Vocational, Bristol County and State Class C champions; and to a strong Cranston, Rhode Island team.

The season was crowned by the placing of eight men on the three All-Bristol County teams, which is a tribute in itself. Eddie Riley, ace passer, and Charlie Tsouprake, the slashing defensive center, were honored by their selections for the first team. On the second team were placed Ronald Lemire, Carlton Mendell, Lucien Pichette, and Dick Seaver. Frank Sadowski and Ed. Hutchinson were selected for the third team.

With the two first-team tackles returning next year as a nucleus along with a group of fine reserves, the prospects for next fall are bright.

Front row, left to right—Dick Seaver, Ed Melanson, Ronald Lemire, Charles Tsouprake, Ed Hutchinson, Bernard Brault, Stanley Grabiec.

Back row—Carlton Mendell, Lucien Pichette, Frank Sadowski, Ed Riley.

	Opp.	N.B.		Opp.	N.B.
Warren	0	20	Quincy	7	7
Rogers	0	13	Fairhaven	0	13
Cranston	14	6	Worcester South	13	20
Lynn Classical	7	13	Vocational	6	0
Brockton	40	0	Durfee	0	7
Worcester Classical	0	13			

Wins—7 Losses—3 Ties—1

BRISTOL COUNTY LEAGUE RECORD UNDER COACH DODGE

	Won	Tied	Lost
Durfee	7	1	0
Vocational	6	0	2
Fairhaven	7	0	1

COACH DODGE

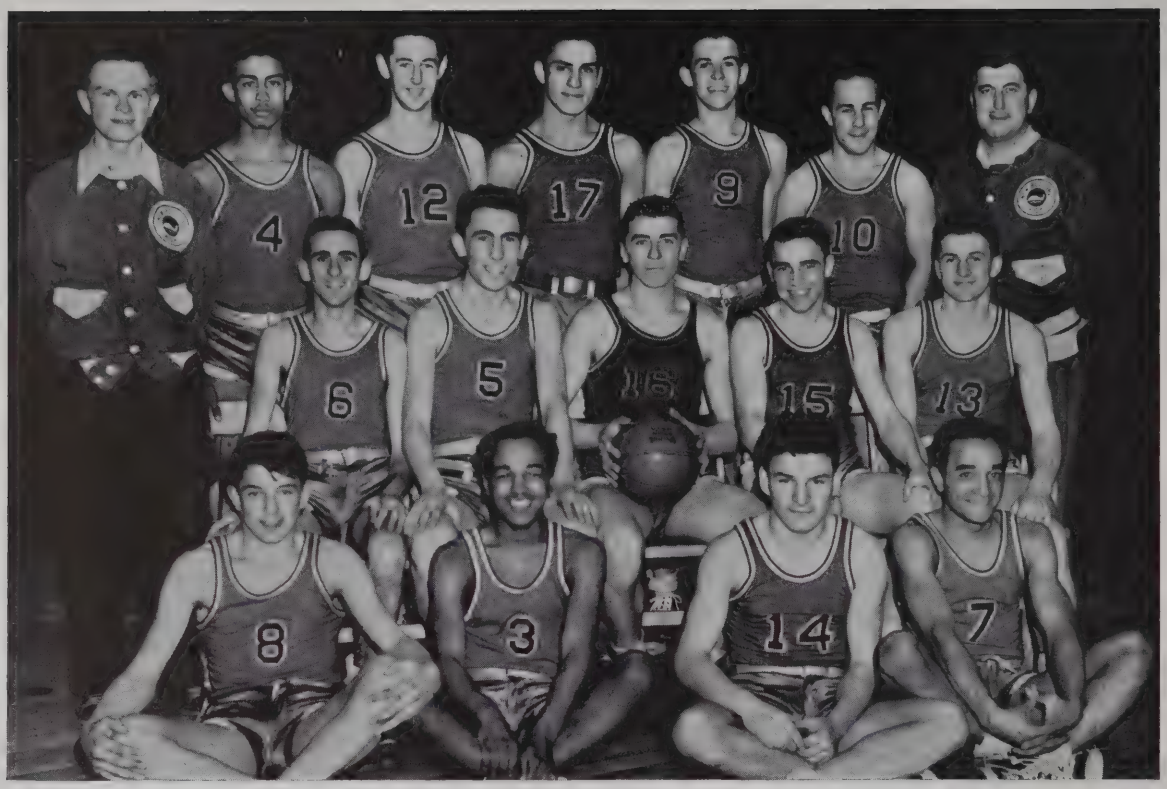

First row, left to right — Dante Balestracci, John Alves, Charles Panagakos, Edward Fonseca.
Second row — Arthur Sylvaria, Albert Palmeiri, Ferdinand Sowa, Stanley Grabiec, Edward Wojcik.
Third row — Ernest Stasium, Manager; Edwin Livramento, Kenneth Clapp, Charles Tsouprake, Kenneth Wilkinson, Edward McGuire, Winston Dodge, Coach.

BASKETBALL

The 1939-1940 basketball team started its season under a definite handicap. Only two regulars, Ferd Sowa and Al Palmeiri, were left of the brilliant team which went to the finals of the M. I. T. tournament in Boston last year. This was farther than any other New Bedford High quintet had ever gone in the Tech tournament. Would this year's team come any where near this record? The consensus of opinion was that it would not. But what happened? Starting off by beating East Providence 33-27, the team gradually grew into the smoothest-shooting, quickest-passing team in the history of the school. The climax of the regular season came with the overwhelming defeat of Vocational by a score of 53-30. This game clinched an invitation to the fifteenth annual tournament conducted by the Massachusetts Institute of Technology in Cambridge, Mass.

Although New Bedford had a fine record, the team was not favored to go far in the tournament by the Boston newspaper scribes. After defeating Lawrence 50-23 in the opening game, however, and breaking the tournament all-time scoring mark in the process, New Bedford's chances of winning the title were greatly enhanced. The

Record of Team

	Opp.	N.B.
East Providence	27	33
	21	40
Rogers	12	32
	30	45
Cranston	26	25
Brockton	26	28
	27	34
Tabor	24	44
	18	41
Durfee	21	40
	36	32
Fairhaven	19	57
	21	42
Worcester Commerce	26	30
	39	50
Vocational	30	26
	30	53
Holy Family	18	37
Worcester Classical	31	50
North Quincy	19	39
	36	48
Attleboro	43	41

M. I. T. Tournament

Lawrence	23	50
Somerville	25	30
Haverhill	27	53

New England Tournament

	Opp.	N.B.
Pawtucket	48	40

team then went out and defeated the highly touted Somerville team 30-25 to enter the final round. In the final, Haverhill was no match for the Crimson, who scored at will and set a new high-scoring mark for the tournament by garnering 53 points to Haverhill's 27. Coach Dodge's dreams had come true — an M. I. T. tournament championship for New Bedford High School!

The team received a bid to the New England tournament in Portland, Maine because of the M. I. T. victory. The fact that Pawtucket defeated the Crimson machine in a hard fought match 48-40, in the first round in no way detracts from the glory won by the team. An unfortunate ankle injury to Al Palmeiri and the telling effects of a strenuous season had much to do with the defeat. Every Portland official commented on the gentlemanly behavior and sportsmanlike attitude of the New Bedford boys — a compliment which offset the defeat.

Coach Dodge and the students of New Bedford High School are very proud of this 1939-1940 basketball team which has set a mark for future Crimson quintets to shoot at.

First row, left to right — David Sullivan, Carl Smith, Leroy Faltus, William Reedy, Louis Gonsalves, William Pell.

Second row — Ferdinand Sowa, Arthur Davidian, Albert Palmieri, Edward Wojcik, Chester Travers, Teddy Nisson, Donald Mellor, Eugene Oliviera.

Third row — Raymond O'Leary, Asst. Coach; Edward McGuire, Francis Sadowski, Stanley Grabiec, Dante Balestracci, Edward Koelher, Henry Trahan, Winston Dodge, Coach.

BASEBALL

The baseball team has made an auspicious start in its campaign for an undefeated season, by sweeping to victory in all of the games played to date. Defeats have been handed to Fairhaven, 5-1; Durfee, 4-0; Brockton, 1-0; and Rogers of Newport, 4-3.

This year New Bedford has a veteran outfit. Eddie Wojcik is again behind the bat. Maurice Robillard, pitching ace of last season, is expected to shoulder most of the pitching burdens. Chet Travers returns to his shotstop berth, Al Palmeiri has been shifted from the outfield to first base, and Ted Nisson and Stan Grabiec at second and third respectively, round out a veteran infield. Balestracci, Sadowski, and Davidian patrol the outfield. With this outfit Coach Dodge has high hopes of winning the Southeastern Massachusetts Conference crown.

First row, left to right — Charles Felix, Sidney Miller, Homer Benoit, Walter Gracia, Roland Dupre, John Crowell, Joseph Gracie, Walter Coe, Edgar Pineault, Al Deloid.

Second row — Gilbert Siegal, Robert Bussey, Kenneth Knowles, Sidney Siegal, Nelson Jourdain, Gordon Nute, Ronald Lemire, Andrew Doyle, Gerson Weinstein, "Jack" Hibbits, Henry Hebert, Quentin Youngblood.

Third row — Larry Chongarlides, Harry Booth, Luther Madison, William Powers, Rene Boutin, John Smith, Martin Walton, Bert Smith, Warren Mendez, Ray Janak, Joe Dias, Joseph Webster, David Saltus, James K. Donaghy, Coach.

TRACK

The track team under the able guidance of Coach Jim Donaghy, has piled up an enviable record for itself in the last few years. Much of the success of the team is due to the efforts of several members who graduate this June. Captain "Jack" Hibbits has been outstanding in every meet, scoring points in the high jump, broad jump, pole vault, and hurdles. "Red" Weinstein is one of the best sprinters New Bedford High School has ever produced, having been unbeaten in the indoor season last winter. Warren "Bud" Mendez, whose specialty is the 1000 yard run, is another high scorer who will be lost to the team through graduation. Ronnie Lemire and Martin Walton in the weight events, Andy Doyle in the broad jump and hurdles, and Ray Janak in the distance runs completes the list of seniors whose loss will be felt very keenly by Coach Donaghy.

The high-light of the present outdoor season was the defeat of Everett and Brockton by the Crimson in a triangular meet. In this meet "Jack" Hibbits took individual honors with 16¼ points. The team won fourth place in the Northeastern Interscholastics, Worcester Interscholastics, and the Massachusetts State Meet. In the Seaboard relays, victories were scored in the one-lap and two-lap relays, and "Red" Weinstein won the special 300 yard invitation run.

First row, left to right — Robert Herbst, Joseph Connolly, Chester Travers, Emerson Castino.
Second row — Edward Anderson, Sumner Marvell, Coach; David Balestracci, E. Crawford.

GOLF TEAM

The golf team appears to be well on its way to establishing an excellent record this year having won all matches to date. The team has defeated Dartmouth, 8½ to ½; Barnstable, 6 to 3; Falmouth, 9 to 0; Vocational, 8 to 1; and the strong Brockton outfit, 5 to 4. Return matches remain to be played with these teams to close the season.

Members of the team are Joseph Connolly, Edward Anderson, Robert Herbst, Elliot Marvell, David Balestracci, Emerson Castino, Chester Travers, and John Crawford.

Prospects for next year are not very bright as all players except Anderson, Herbst, and Crawford will be lost by graduation.

First row, left to right — William Maule, Michel Antone, George Izmirian, Carl F. W. Bergstrom, Coach.
Second row — William Sullivan, Christo Pallas, Robert Lesco, Roland Charest, Kenneth Clapp, Edward Filipek.

TENNIS TEAM

The tennis team under the direction of Coach Bergstrom, is fast rounding into shape. It is too early at this time to make predictions with any certainty but it appears that the team is in for a good season.

There are five letter men available from last year's team as only one regular was lost by graduation.

The team is capably lead by Captain Michel Antone. Ed Filipek, the number one man, is one of the finest young players ever to wield a racquet for New Bedford High School. He has defeated his opponent in every match in school competition to date. Other members of the squad are Robert Lesco, Ken Clapp, Christo Pallas, William Maule, Rudolphe Primeau, William Sullivan and Roland Charest. George Izmirian is the manager.

Prospects for next year are especially bright as only one regular will be lost by graduation.

The schedule this year includes matches with Rogers High of Newport, Pawtucket, New Bedford Textile School, Brockton, Attleboro, Durfee, and Moses Brown.

IN APPRECIATION

To Robert Brooks class of June 1941 for the inside cover sketch.

To the faculty for having so graciously and willingly cooperated with us.

To the Standard-Times for using their files and lending us pictures.

To all the students who contributed pictures and material for this book.

To the class of January, 1940 for their kindness in giving us records and material.

To "Ray" Borges and "Bud" Hayes for the time and effort they put into gathering and arranging snapshots.

PATRONS AND PATRONESSES

Kinyon School, Star Store, Warren S. Goodspeed, George R. Cherry, C. F. Cushing, Gulf Hill, Manhattan Market, Special Laundry, Baylies' Square Theatre, Campbell Secretarial School, Hon. Leo E. J. Carney.

Class Photographer — Loring Studios, Inc., 58 Spring St., New Bedford, Mass.

Engraving and Cuts — Advertisers Engraving Co., 126 Dorrance St., Providence, Rhode Island.

Printing — George H. Reynolds, New Bedford, Mass.

Caps and Gowns — The C. E. Ward Company, New London, Conn.

Autographs

Autographs

NEW BEDFORD HIGH SCHOOL

3 9066 00057 0537

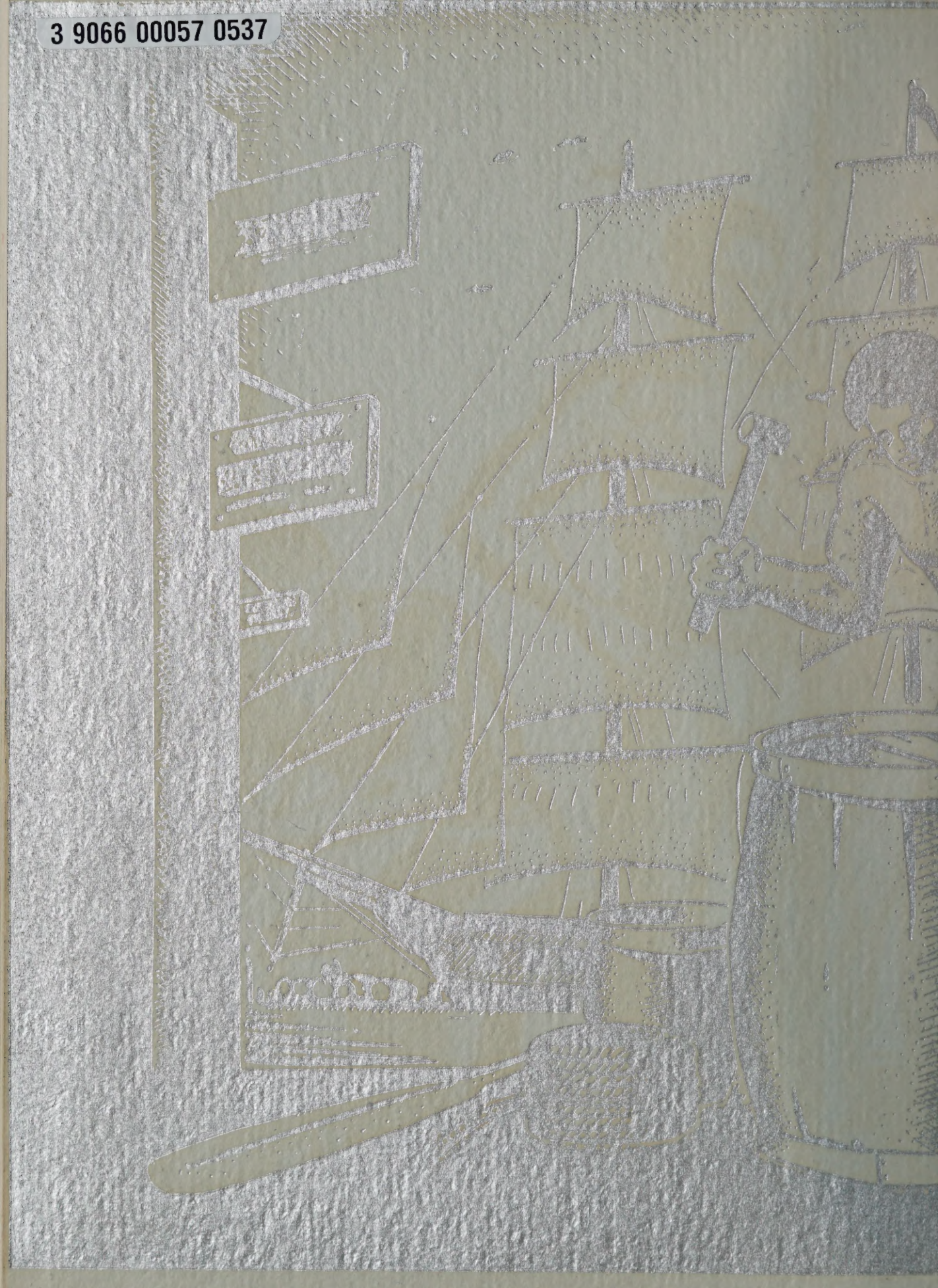

HIGH SCHOOL
REFERENCE LIBRARY
New Bedford, Mass.